

Storie del Piccolo Popolo

di Alfredo Muzzi

♩ = 90

4

7

10

13

16

22

29

36

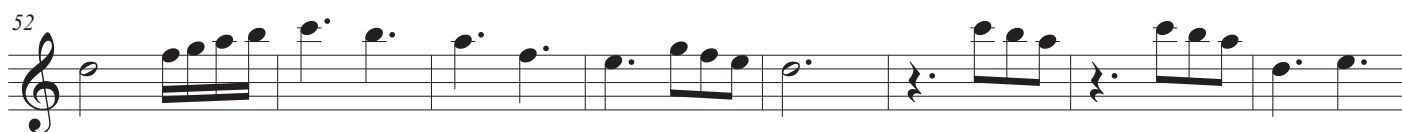

Storie del Piccolo Popolo

di Alfredo Muzzi

♩ = 90

Harpisichord

mf

6

chd.

12

chd.

18

chd.

24

chd.

30

chd.

Storie del Piccolo Popolo

2
37

chd.

45

chd.

52

chd.

58

chd.

64

chd.

70

chd.

76

chd.
