

Il rogo

di Alfredo Muzzi

♩ = 90

mp

8

16

24

32

41

50

59

67

Il rogo

74

82

90

98

106

114

122

Il rogo

di Alfredo Muzzi

♩ = 90

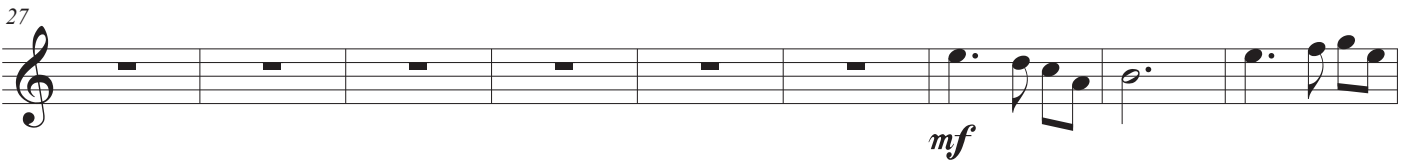
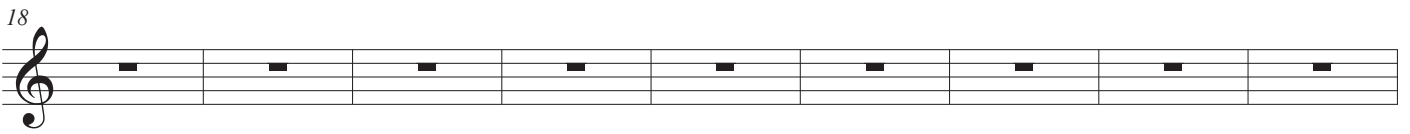
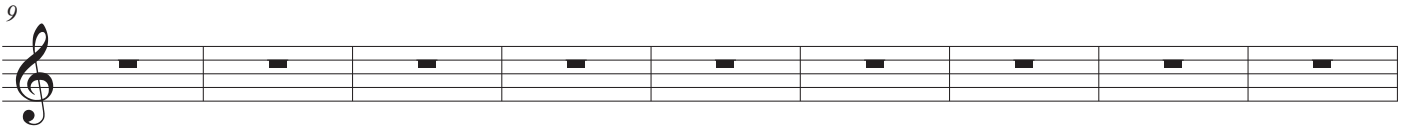
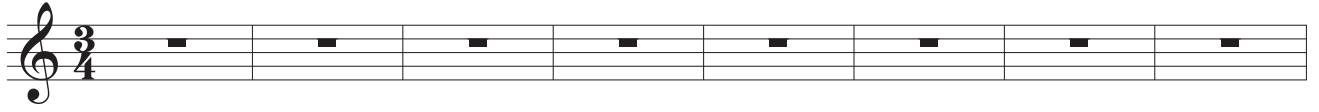

76

85

93

101

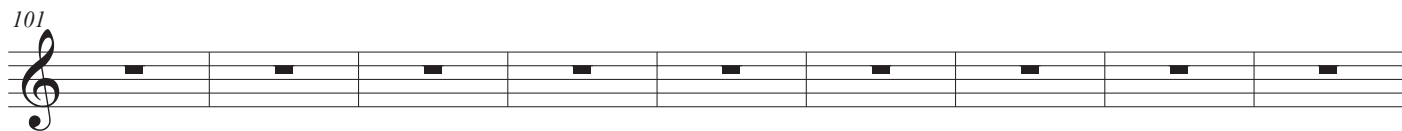

110

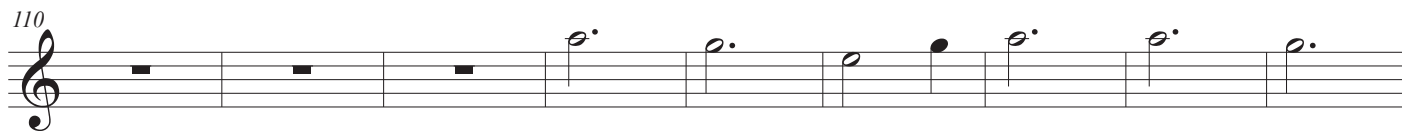

119

Il rogo

di Alfredo Muzzi

♩ = 90

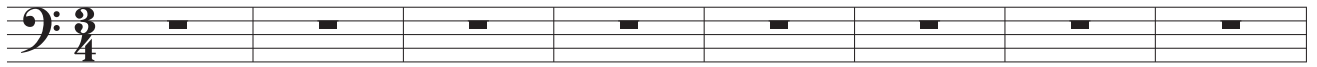

9

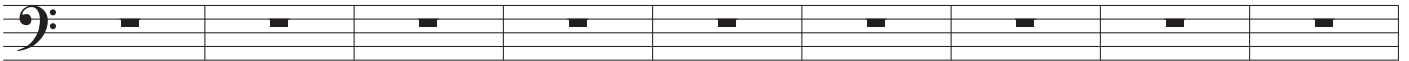

18

27

36

mf

46

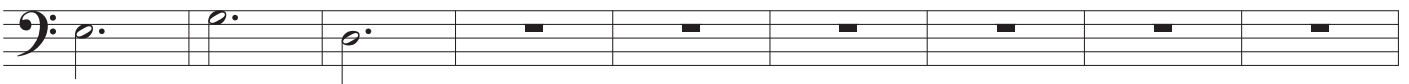

55

64

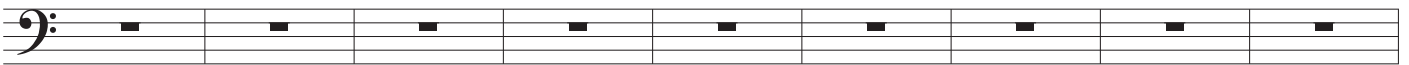

73

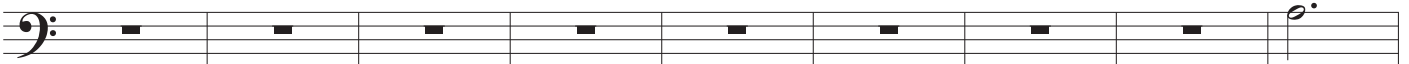

82

92

102

111

121

Il rogo

di Alfredo Muzzi

♩ = 90

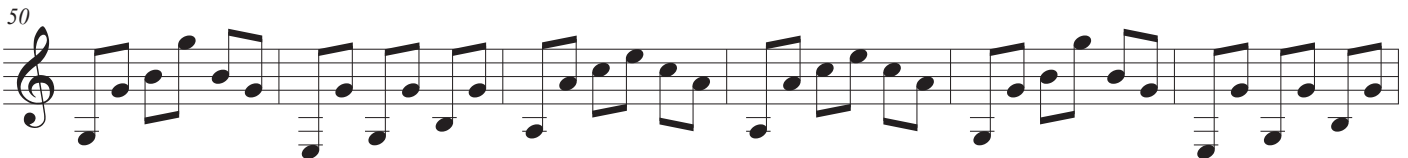
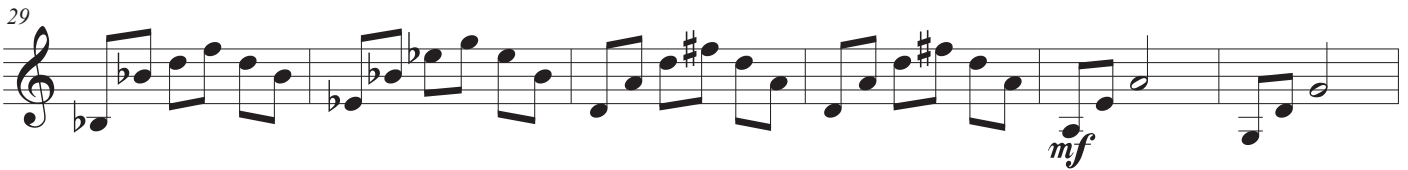
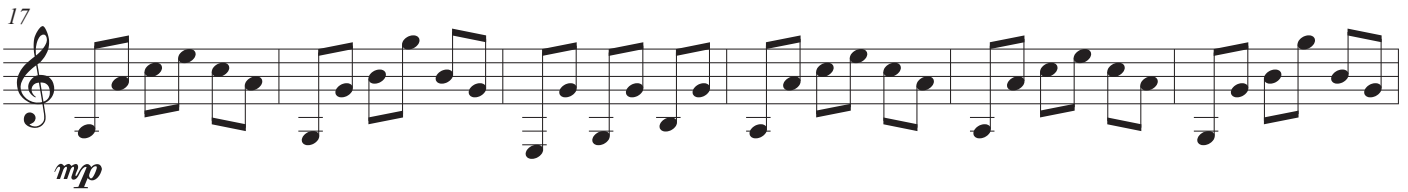
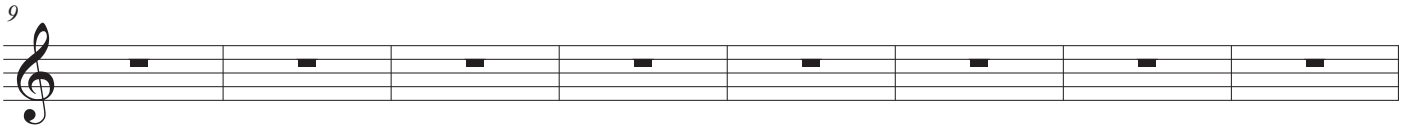
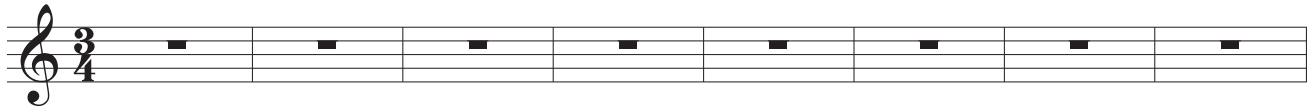

2
68

Il rogo

