

# Per gli antichi sentieri

di Alfredo Muzzi

♩ = 120

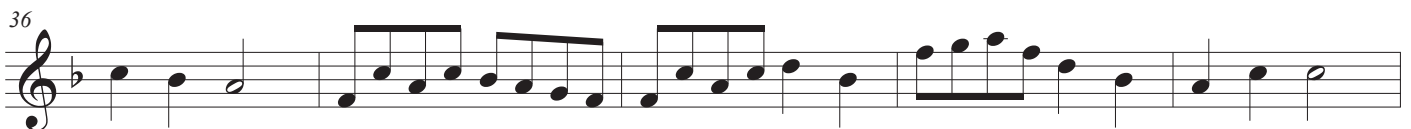
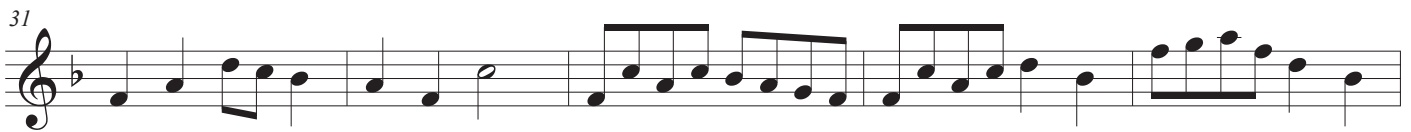
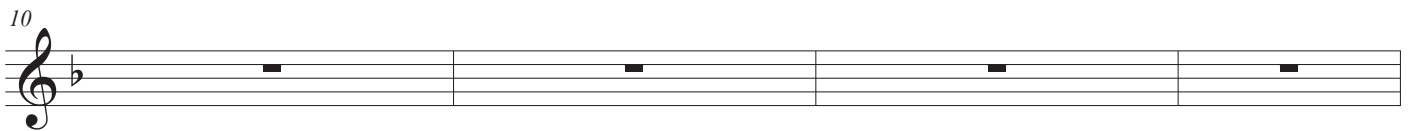
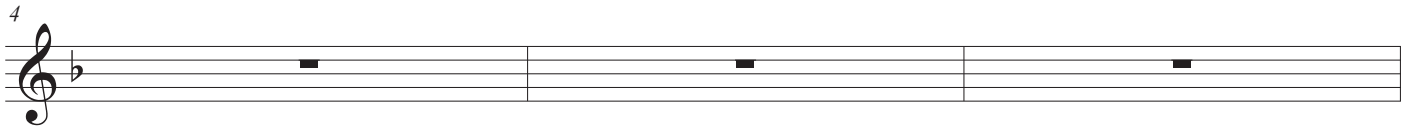
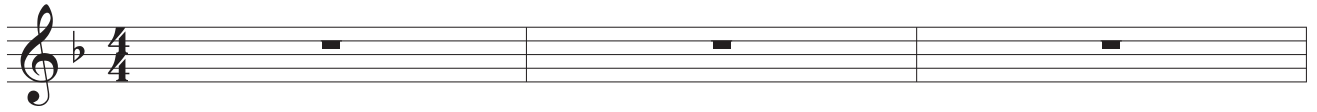

41

47

53

58

63

68

73

79

# Per gli antichi sentieri

di Alfredo Muzzi

♩ = 120

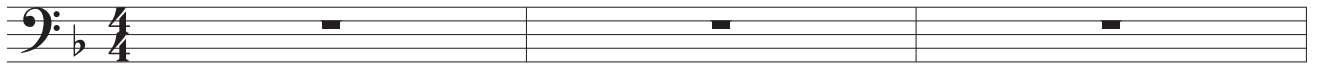

4

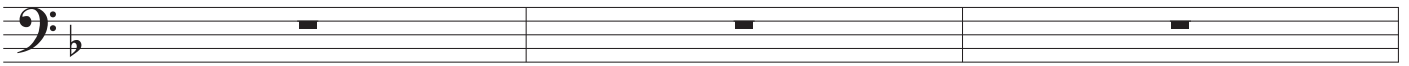

7

*mf*

11

16

23

30

36

42

49

56

63

69

74

79

Harp

# Per gli antichi sentieri

di Alfredo Muzzi

$\text{♩} = 120$

Harp

*mf*

6

Hp.

12

Hp.

18

Hp.

23

Hp.

28

Hp.

Per gli antichi sentieri

2  
34

Hp.

40

Hp.

46

Hp.

52

Hp.

58

Hp.

63

Hp.

Per gli antichi sentieri

68

Hp.

74

Hp.

80

Hp.