

Pensando al futuro

di Alfredo Muzzi

♩ = 120

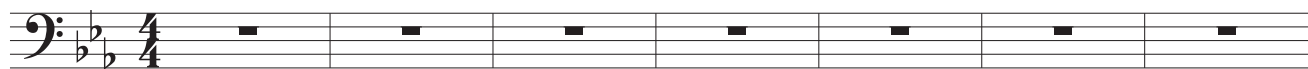

8

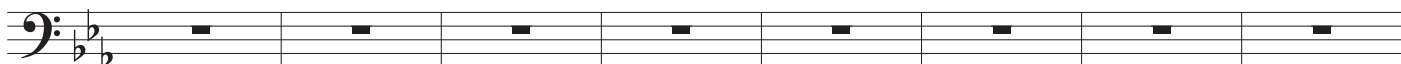

16

23

29

37

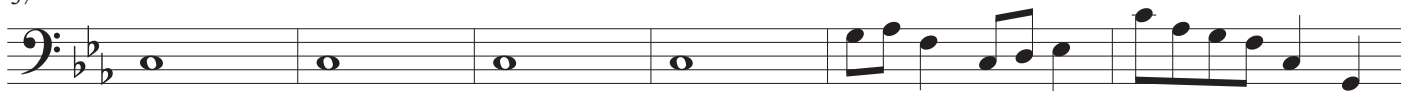

43

48

55

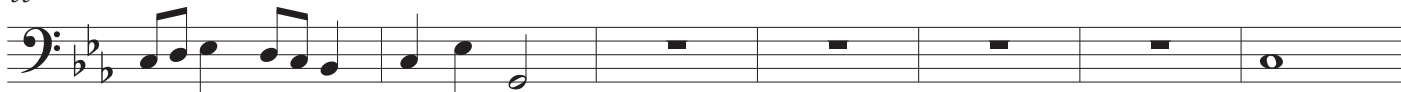

62

68

73

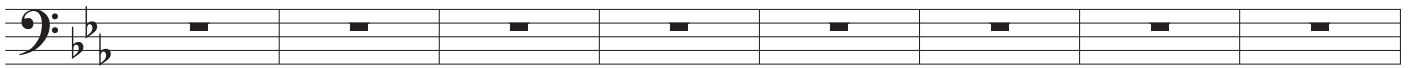

81

89

96

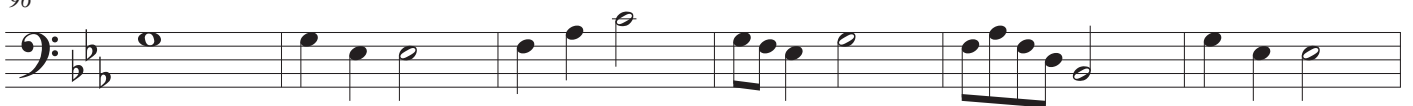

102

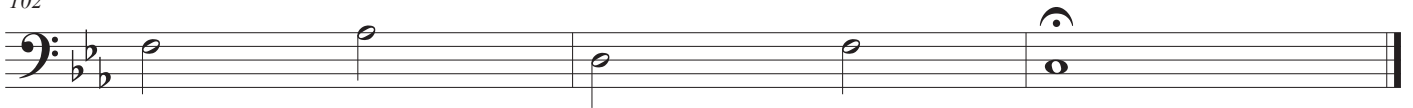

Harp

Pensando al futuro

di Alfredo Muzzi

♩ = 120

Harp

6

Hp.

11

Hp.

16

Hp.

22

Hp.

28

Hp.

Pensando al futuro

2
34

Hp.

39

Hp.

43

Hp.

47

Hp.

52

Hp.

57

Hp.

61

Hp.

65

Hp.

69

Hp.

74

Hp.

80

Hp.

85

Hp.

Pensando al futuro

4
90

Hp.

96

Hp.

102

Hp.
