

Orologi

di Alfredo Muzzi

♩ = 120

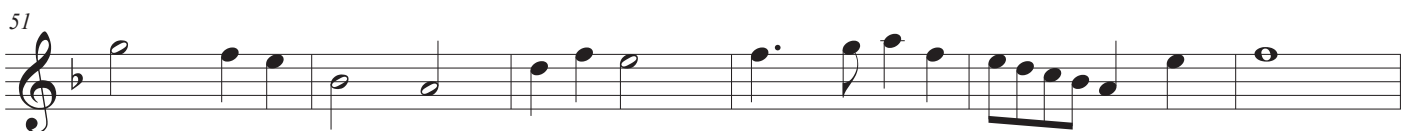
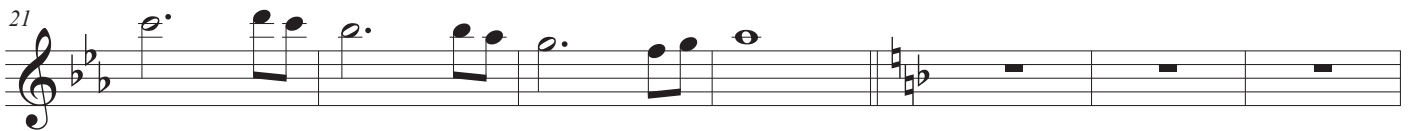
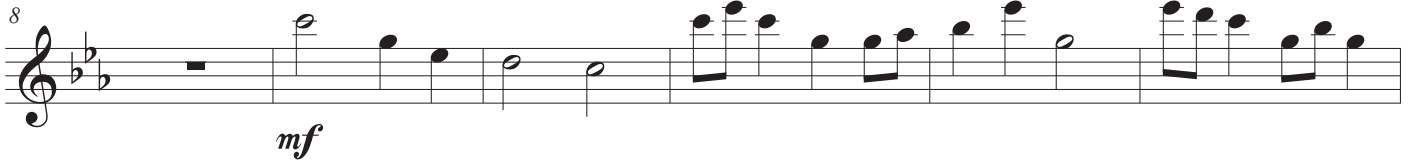
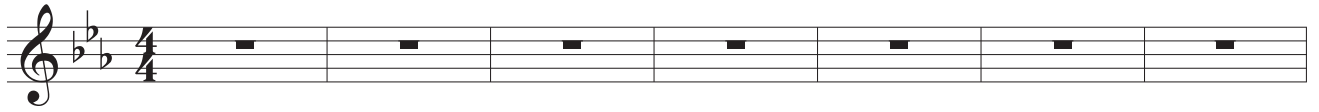

57

64

70

75

80

87

94

Orologi

di Alfredo Muzzi

♩ = 120

f

6

11

16

21

26

31

36

41

47

54

61

66

71

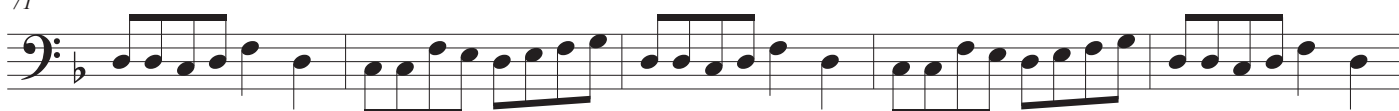

76

81

86

91

Orologi

di Alfredo Muzzi

♩ = 120

6

13

20

26

31

36

41

46

Orologi

55

62

67

72

77

82

89

94
