

# Occorre andare avanti

di Alfredo Muzzi

♩ = 75

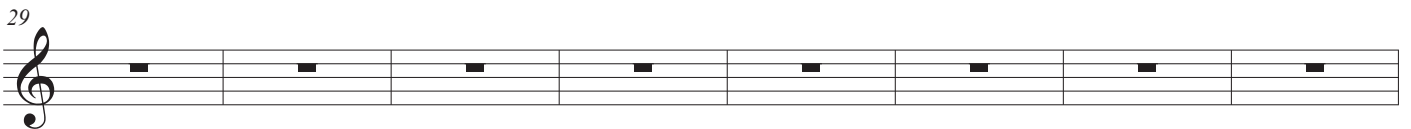

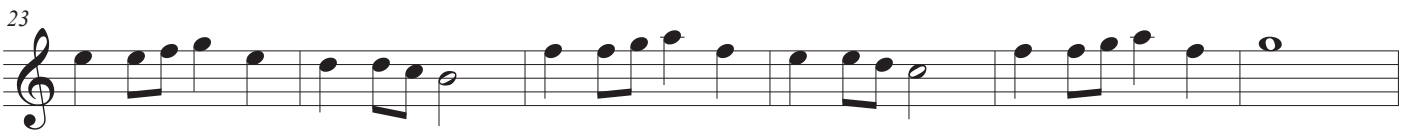
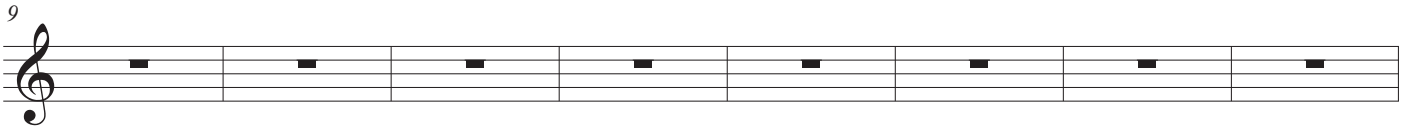
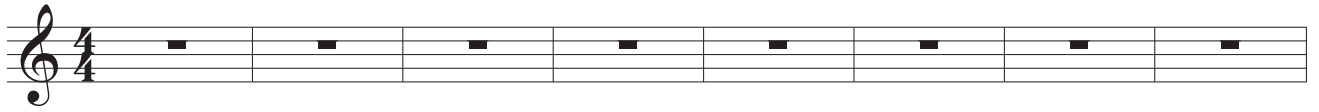
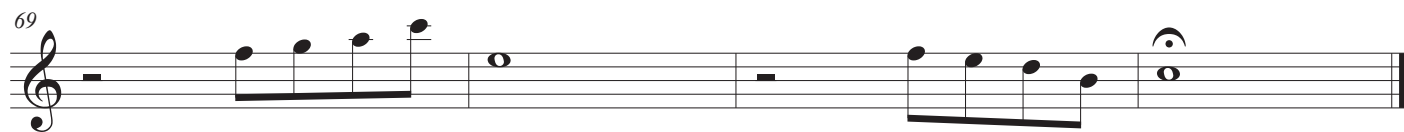

# Occorre andare avanti

di Alfredo Muzzi

♩ = 75

# Occorre andare avanti

di Alfredo Muzzi

♩ = 75

9

*mp*

17

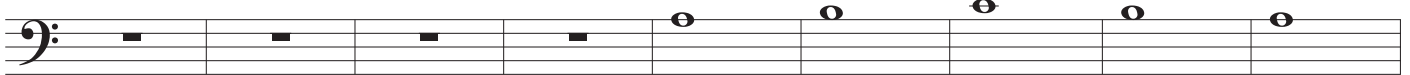

26

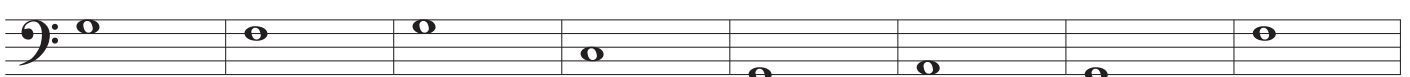

*mf*

34

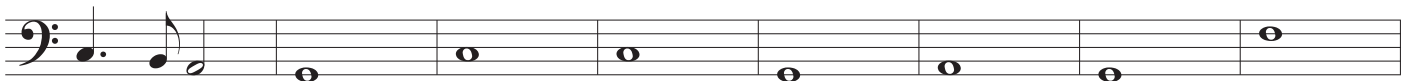

42

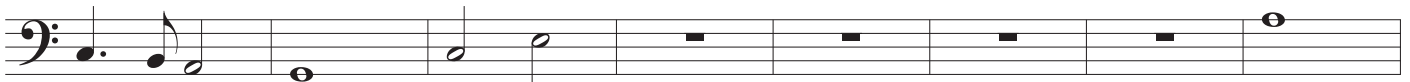

50

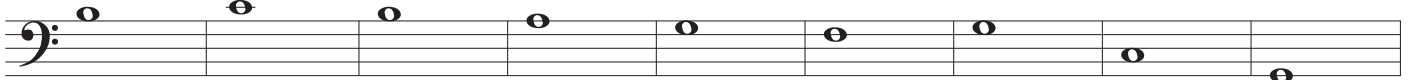

59

67

# Occorre andare avanti

di Alfredo Muzzi

♩ = 75

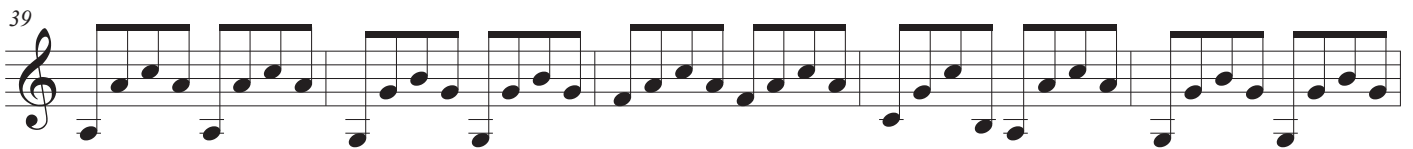
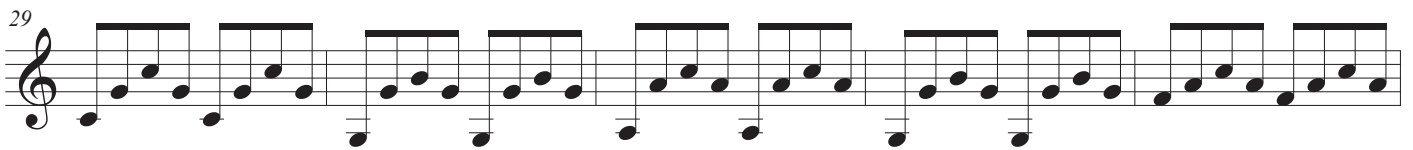
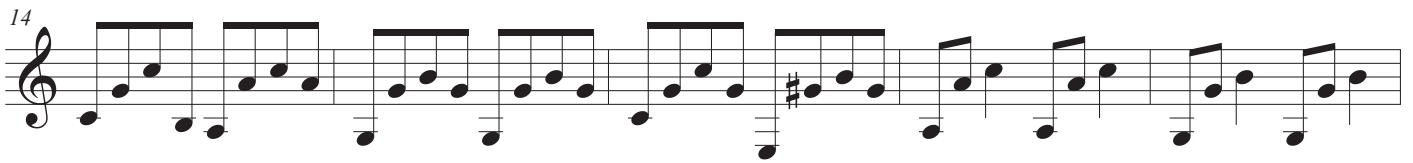
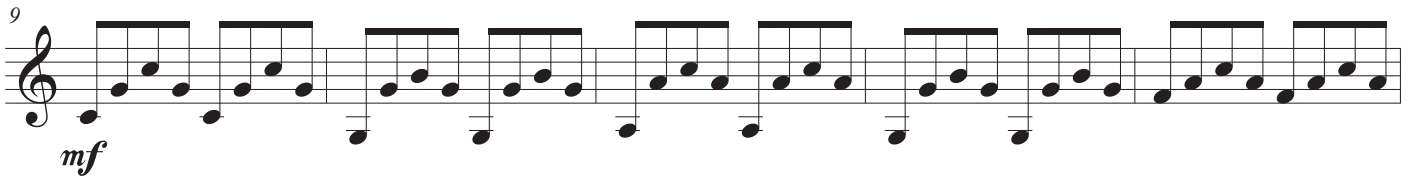
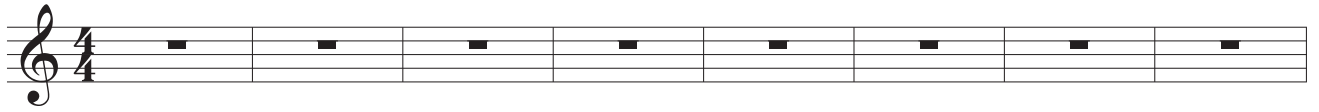

49

54

59

64

69