

Il lungo cammino

di Alfredo Muzzi

♩ = 90

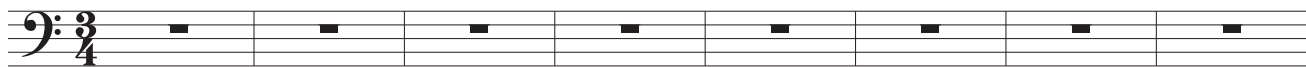

♩ = 135

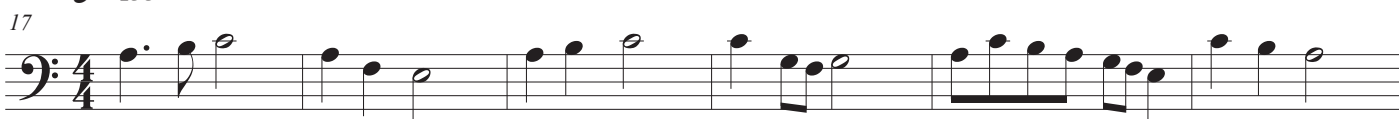

Il lungo cammino

64

70

76

82

88

$\text{♩} = 120$

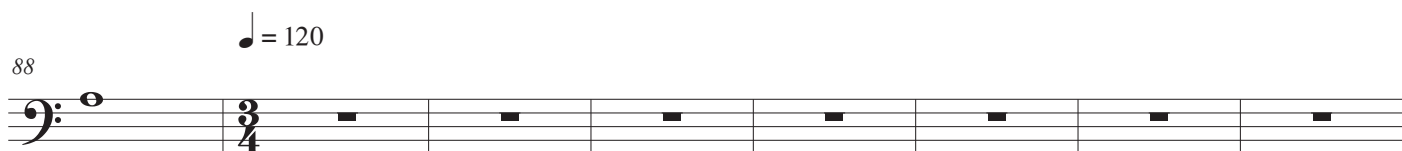

96

104

112

120

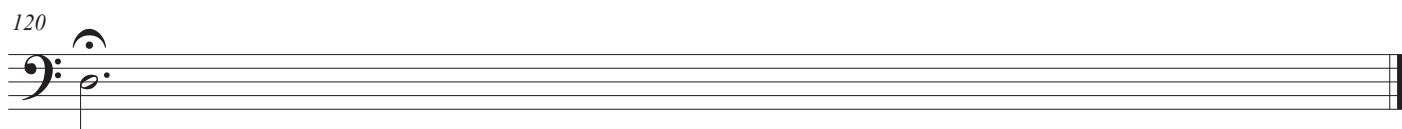

Il lungo cammino

di Alfredo Muzzi

♩ = 90

Harpisichord

chd.

chd.

chd.

chd.

Measures 23-28. The right hand has a more melodic and slower passage. The left hand accompaniment remains chordal.

chd.

Il lungo cammino

2
35

chd.

41

chd.

47

chd.

53

chd.

60

chd.

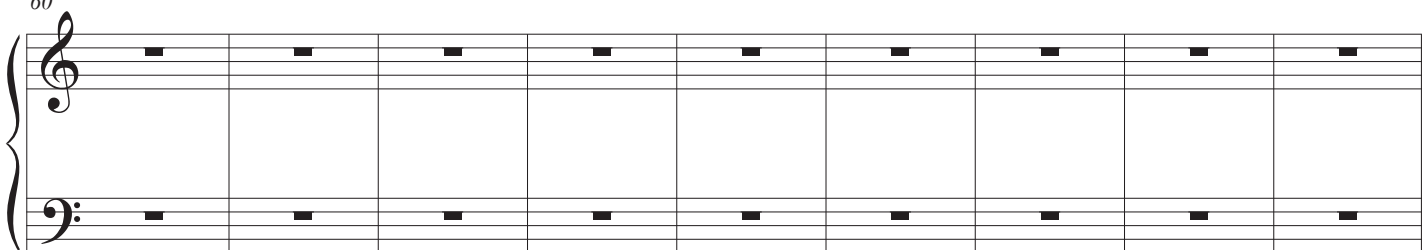

69

chd.

Il lungo cammino

76

chd.

82

chd.

♩ = 120

88

chd.

94

chd.

100

chd.

106

chd.

Il lungo cammino

4
112

chd.

118

chd.

Il lungo cammino

di Alfredo Muzzi

♩ = 90

f

♩ = 135

10

18

23

28

33

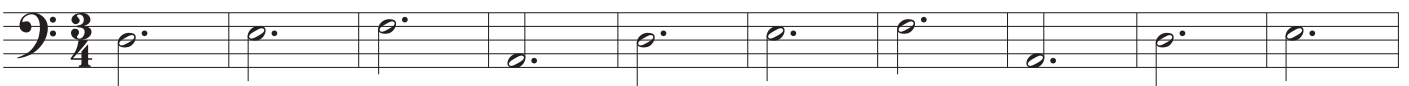

43

51

56

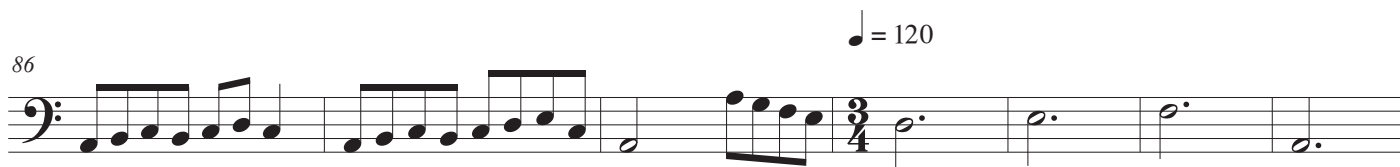

Il lungo cammino

di Alfredo Muzzi

♩ = 90

f

♩ = 135

11

19

25

31

40

49

55

61

Il lungo cammino

67

73

79

85

92

103

114