

Leggende del bosco

di Alfredo Muzzi

♩ = 105

mf

8

17

24

31

mp

40

48

56

64

mf

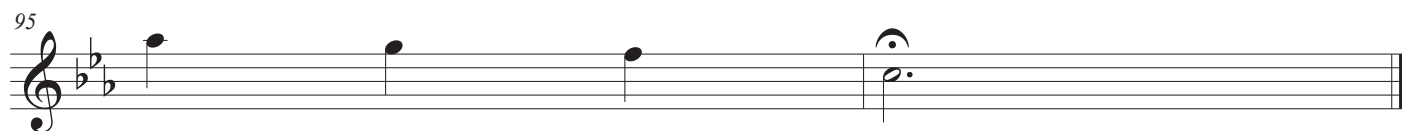
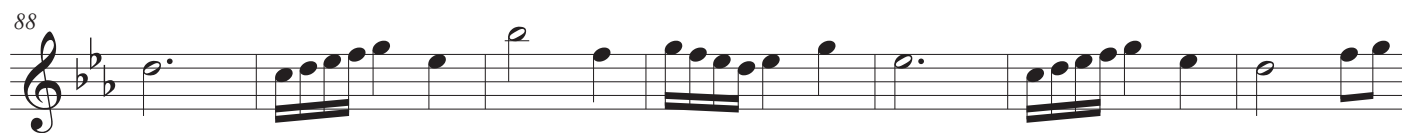

Harp

Leggende del bosco

di Alfredo Muzzi

♩ = 105

Harp

mf

Hp.

Hp.

Hp.

Hp.

Leggende del bosco

2
35

Hp.

43

Hp.

51

Hp.

59

Hp.

66

Hp.

73

Hp.

80

Hp.

86

Hp.

Measures 86-92 of the harp score. The right hand continues with melodic motifs, including some rests, and the left hand maintains the bass accompaniment.

93

Hp.

Measures 93-98 of the harp score, ending with a double bar line. The right hand concludes with a melodic phrase, and the left hand finishes with a final bass note.