

Gli Gnomi tornano dal lavoro

di Alfredo Muzzi

mf

6

12

18

24

31

37

43

49

Harp

Gli Gnomi tornano dal lavoro

di Alfredo Muzzi

Harp

9

Hp.

mf

14

Hp.

19

Hp.

25

Hp.

30

Hp.

Gli Gnomi tornano dal lavoro

2
35

Hp.

40

Hp.

45

Hp.

51

Hp.

57

Hp.

62

Hp.

Gli Gnomi tornano dal lavoro

67

Hp.

Bass

Gli Gnomi tornano dal lavoro

di Alfredo Muzzi

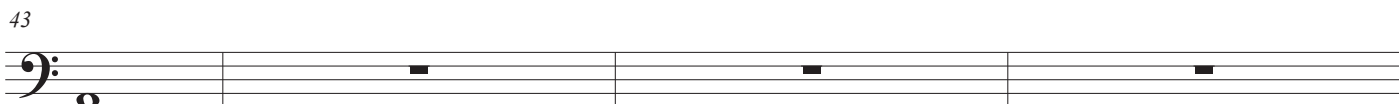
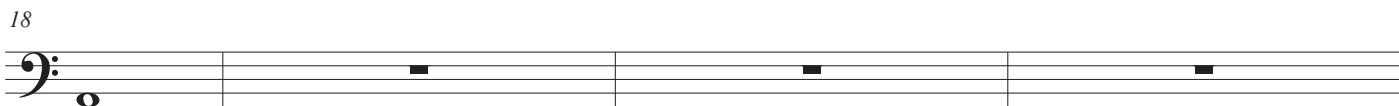
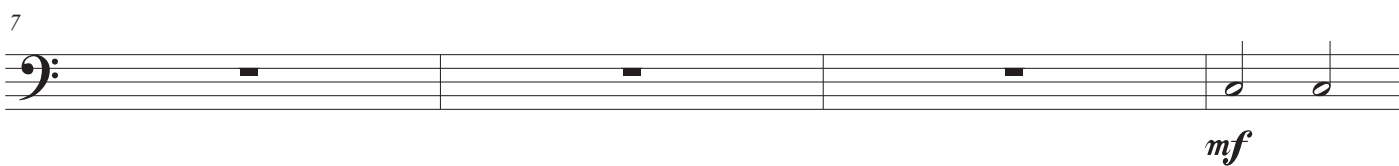

47

50

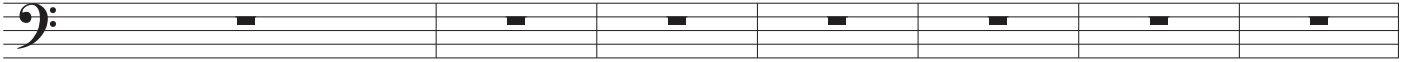

57

64

Gli Gnomi tornano dal lavoro

di Alfredo Muzzi

47

50

56

63

