

S. Giorgio e il Drago

di Alfredo Muzzi

♩ = 120

Organ

mf

Org.

Org.

Org.

S. Giorgio e il Drago

2
25

Org.

31

Org.

37

Org.

43

Org.

S. Giorgio e il Drago

49

Org.

55

Org.

61

Org.

67

Org.

S. Giorgio e il Drago

4
73

Org.

79

Org.

85

Org.

91

Org.

Bass

S. Giorgio e il Drago

di Alfredo Muzzi

♩ = 120

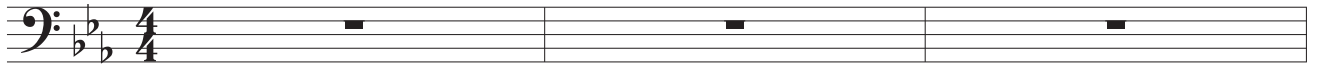

4

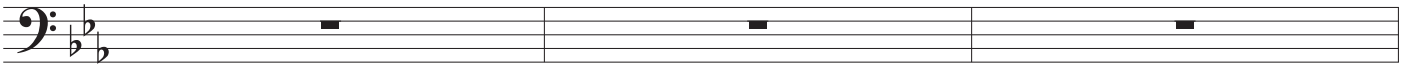

7

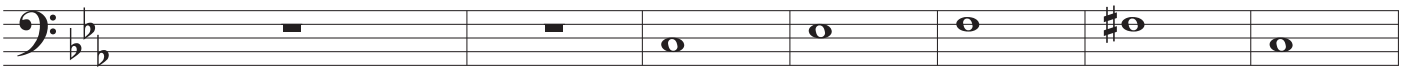

f

14

20

24

28

32

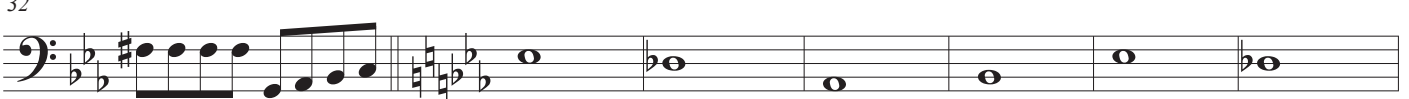

39

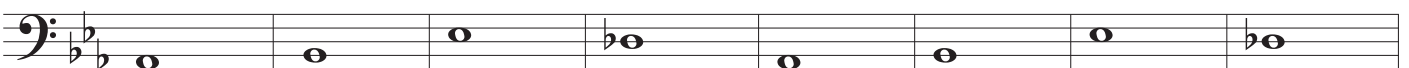

47

52

56

60

64

71

79

87

95

S. Giorgio e il Drago

di Alfredo Muzzi

♩ = 120

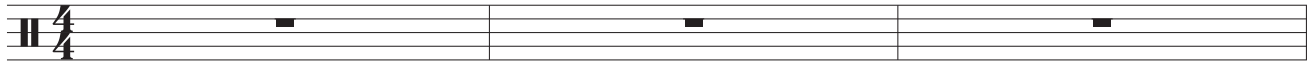

4

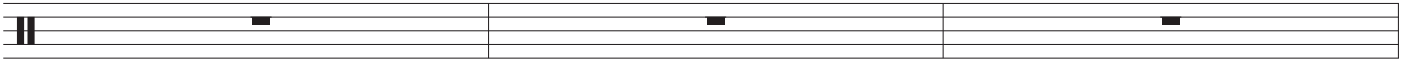

7

12

18

24

30

36

42

48

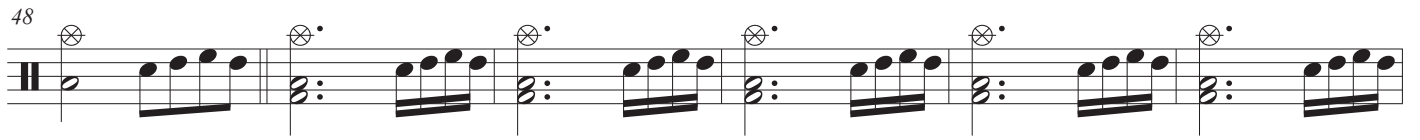

54

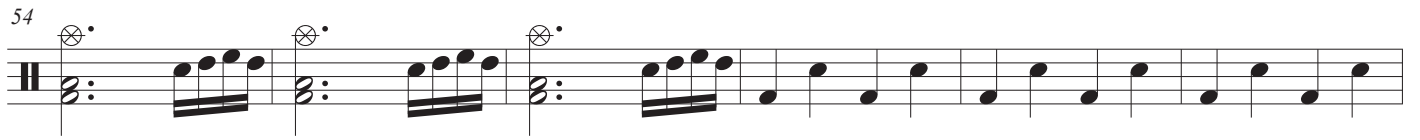

60

65

71

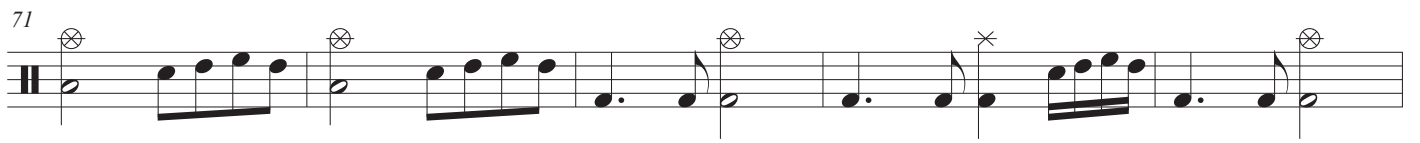

76

81

86

91

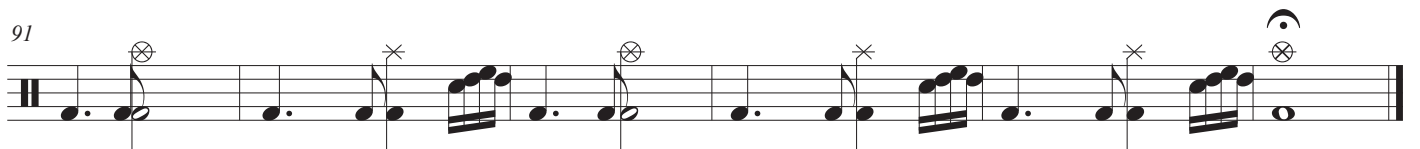
