

# Finalmente Itaca

di Alfredo Muzzi

♩ = 120

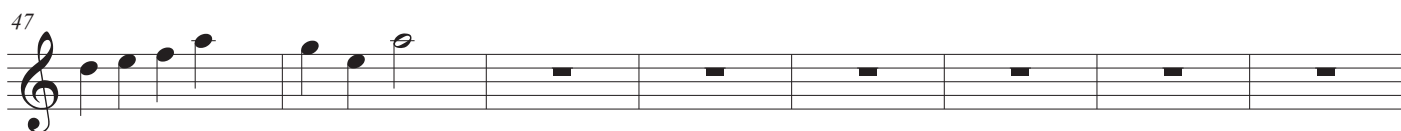

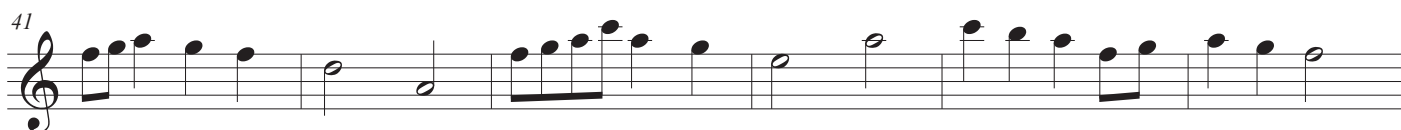
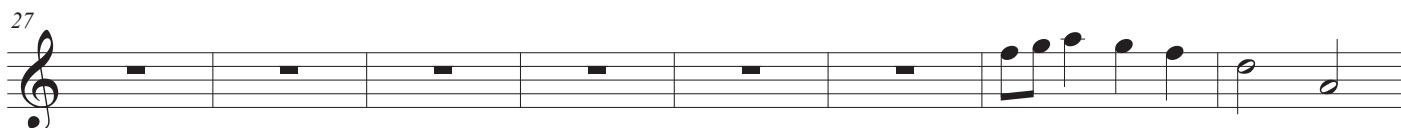
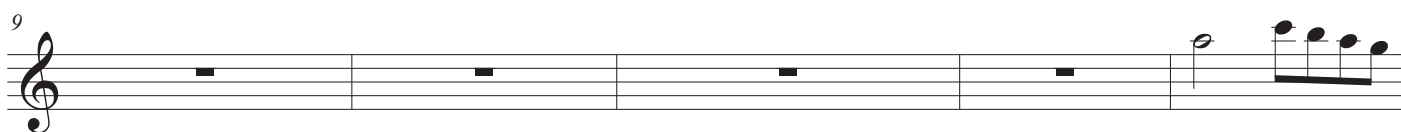
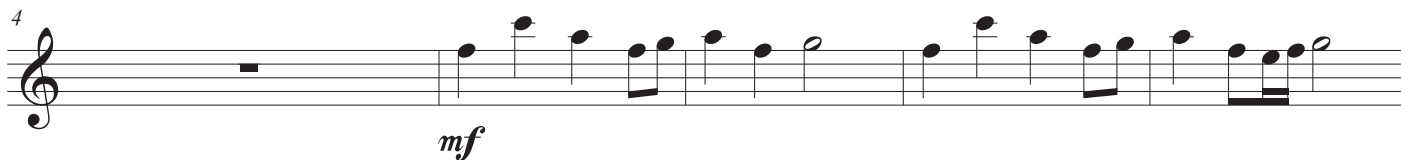
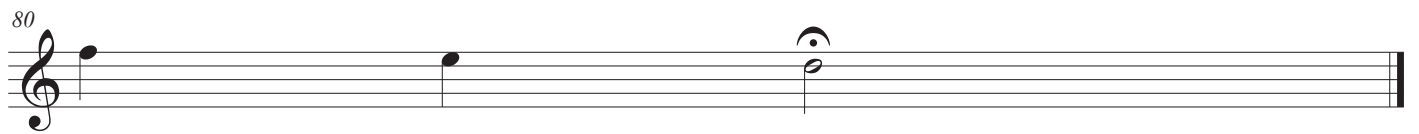
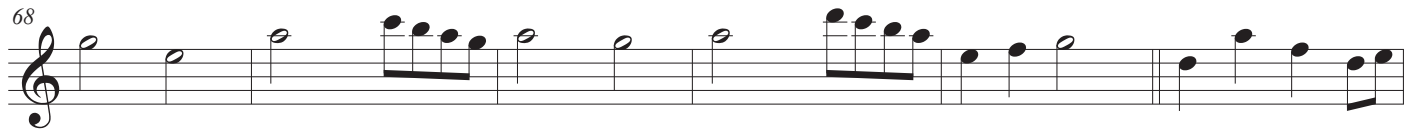
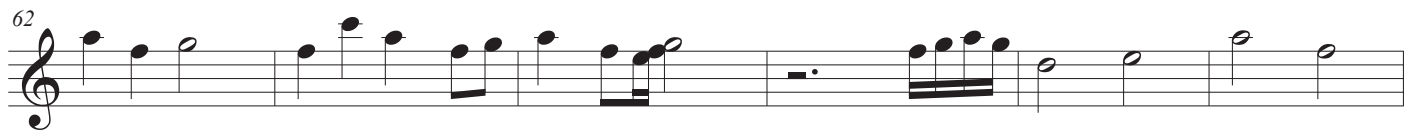

66

73

79

60

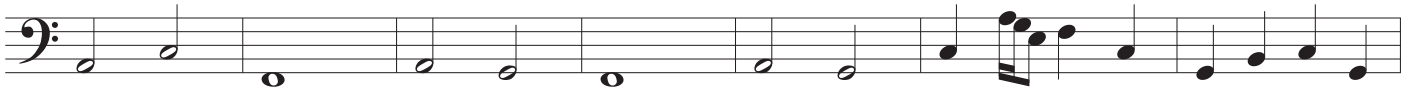

67

74

# Finalmente Itaca

di Alfredo Muzzi

♩ = 120

7

*f*

7

13

19

25

31

37

43

49

55

61

67

73

79
