

La fiaccola

di Alfredo Muzzi

♩. = 60

mf

♩ = 120

2
64

La fiaccola

69

73 $\text{♩} = 60$

77

83

91

98

105 *mp*

113 *mf* 3

119

La fiaccola

di Alfredo Muzzi

♩. = 60

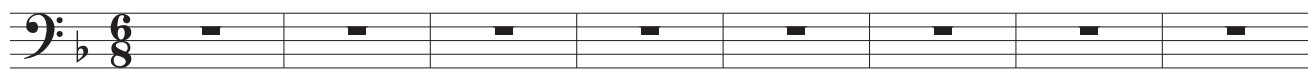

9

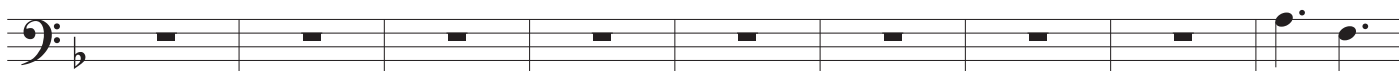

mf

18

25

♩ = 120

34

42

48

53

58

63

♩ = 60

69

76

83

90

98

105

111

118

Bass

La fiaccola

di Alfredo Muzzi

♩. = 60

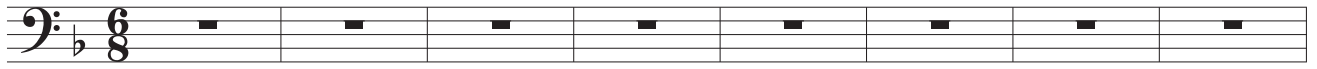

9

16

23

31

♩ = 120

38

45

51

58

©

64

♩ = 60

70

76

83

90

98

105

112

119

La fiaccola

di Alfredo Muzzi

♩ = 60

9

f

16

23

30

♩ = 120

37

43

48

53

59

2
64

La fiaccola

69

♩. = 60

74

81

88

95

102

109

116