

Excalibur

di Alfredo Muzzi

♩ = 75

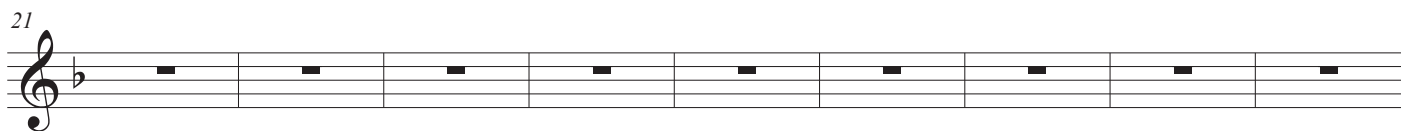
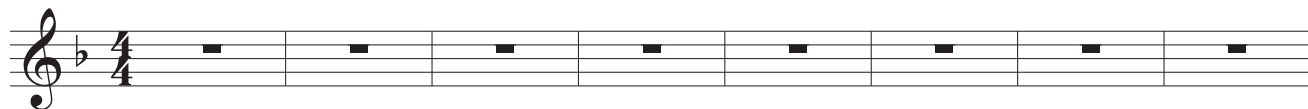

♩ = 90

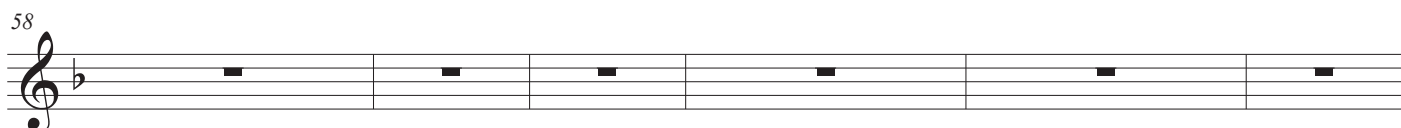
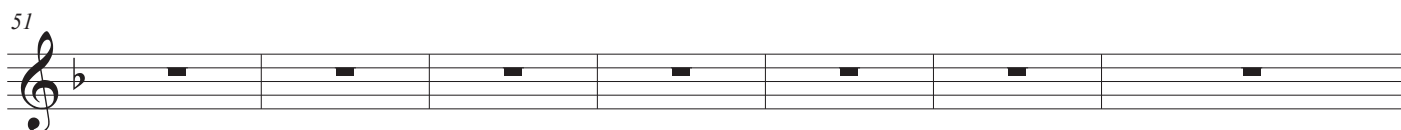
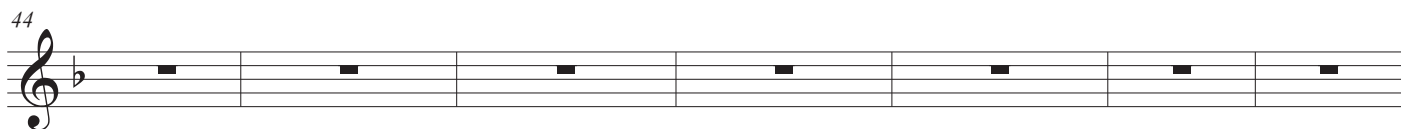
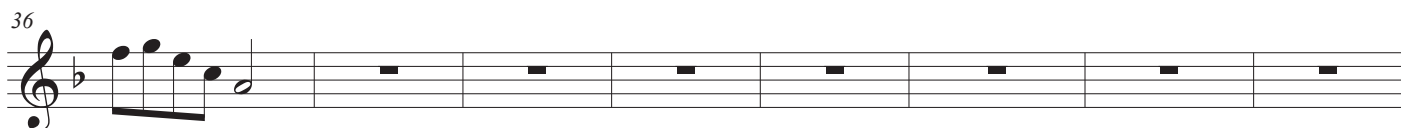
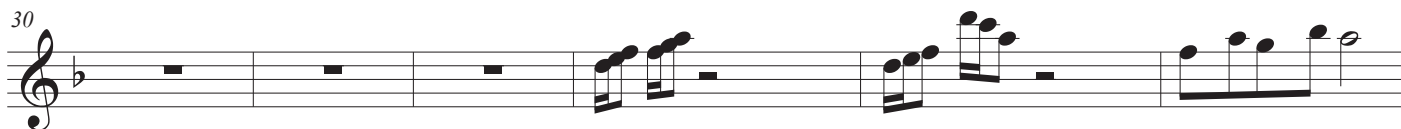

$\text{♩} = 75$

64

73

78

85

94

Excalibur

di Alfredo Muzzi

♩ = 75

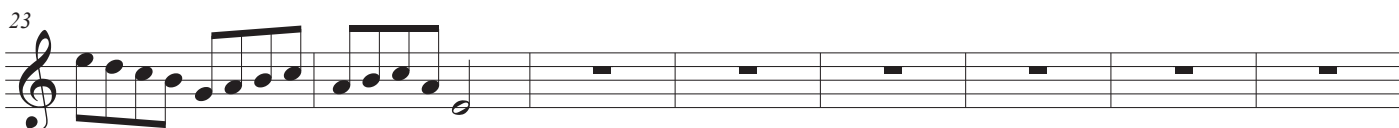
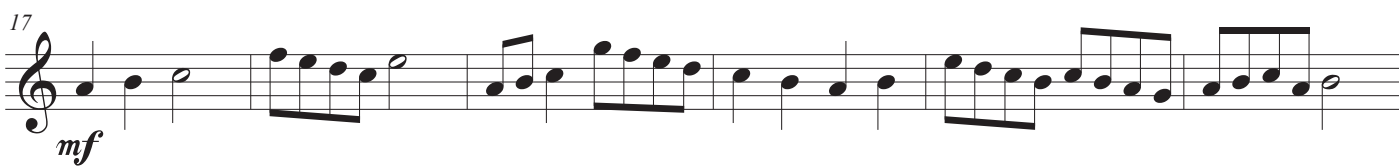
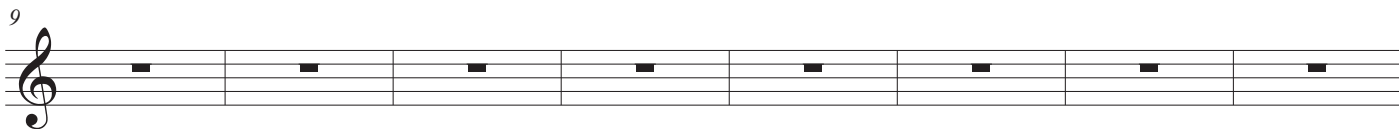
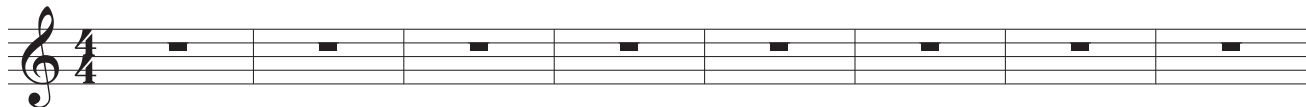

♩ = 90

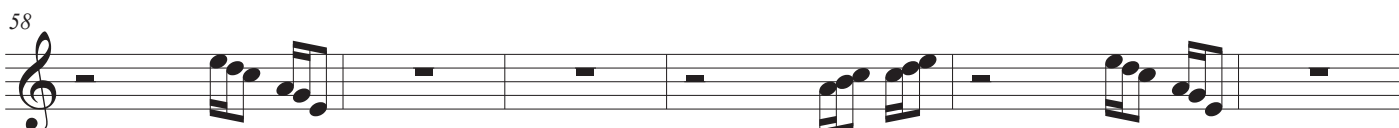
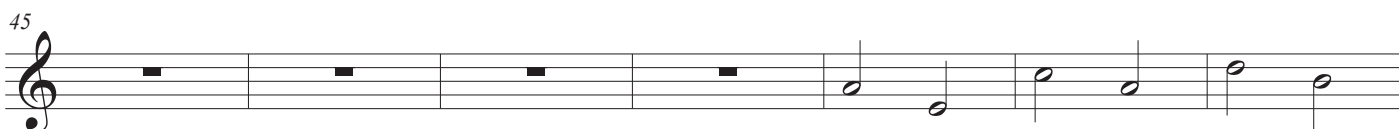
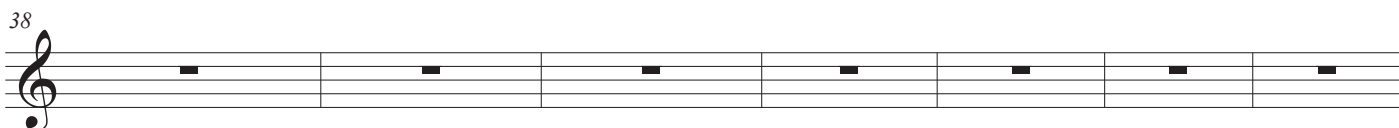
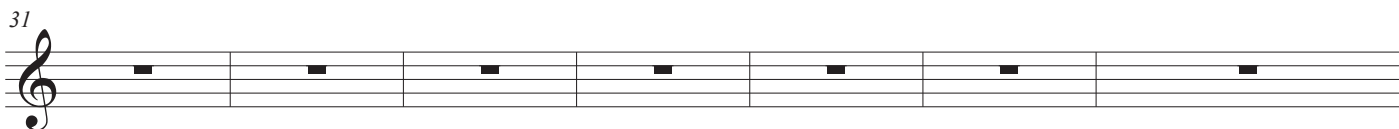

♩ = 75

64

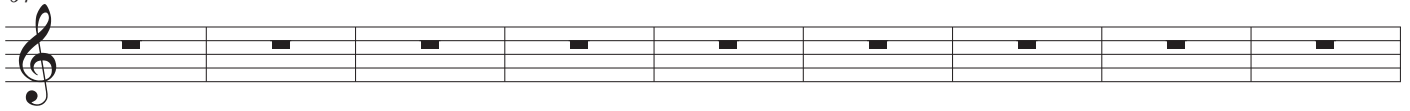

73

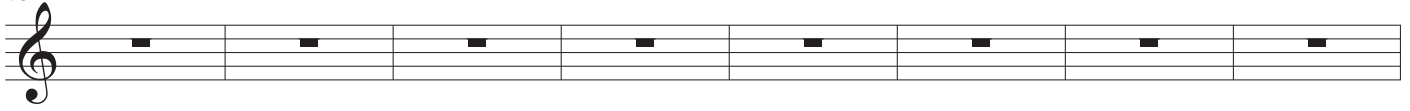

81

87

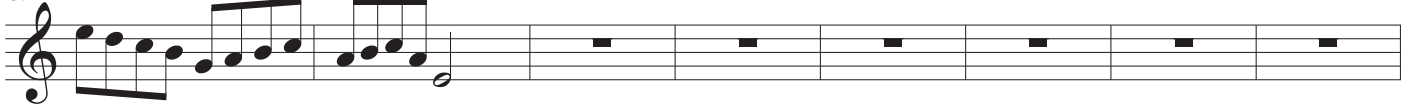

95

Excalibur

di Alfredo Muzzi

♩ = 75

9

f

18

♩ = 90

27

35

41

47

53

59

♩ = 75

65

74

83

92

Excalibur

di Alfredo Muzzi

♩ = 75

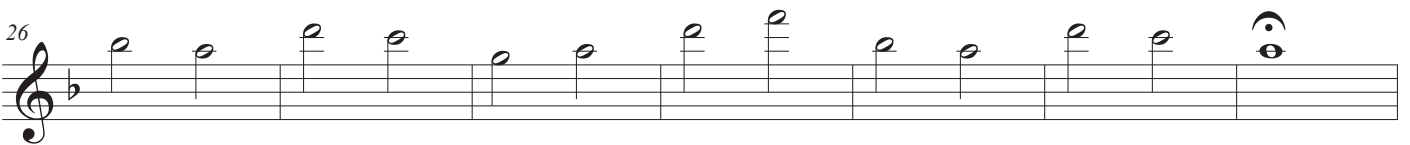
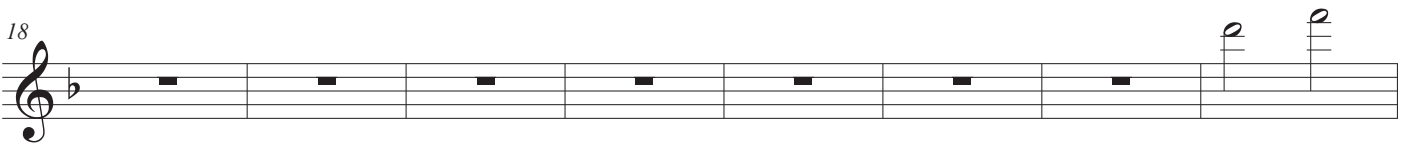
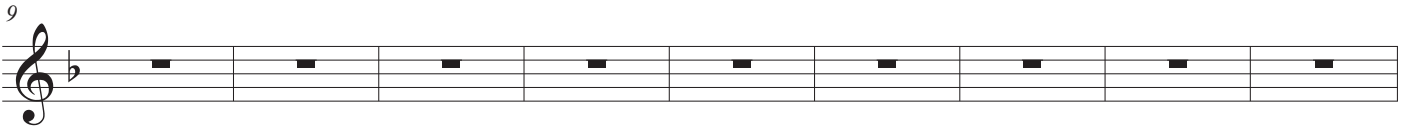
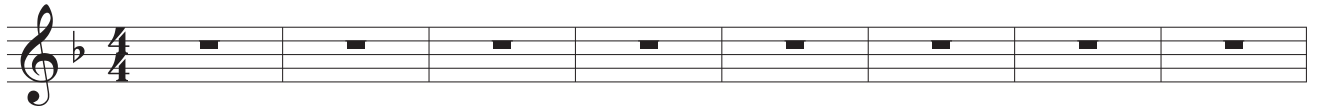

♩ = 90

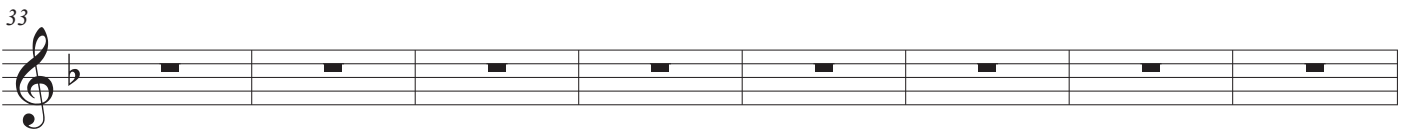

2
49

Excalibur

$\text{♩} = 75$

Excalibur

di Alfredo Muzzi

♩ = 75

f

7

14

21

♩ = 90

28

36

42

48

54

59

♩ = 75

64

71

78

85

92

Excalibur

di Alfredo Muzzi

♩ = 75

f

7

14

21

♩ = 90

28

36

41

47

53

58

63

♩ = 75

70

77

84

91

Excalibur

di Alfredo Muzzi

♩ = 75

f

7

14

21

28

♩ = 90

36

42

48

54

59

♩ = 75

64

71

78

85

92

