

Cheyenne

di Alfredo Muzzi

♩ = 120

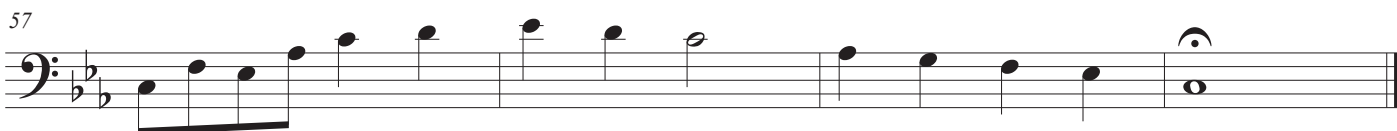
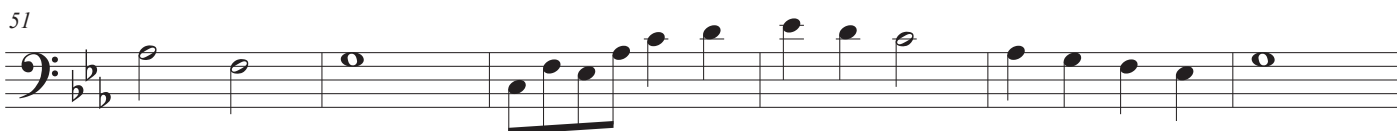
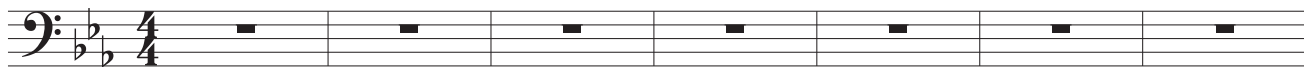

Cheyenne

di Alfredo Muzzi

♩ = 120

mf

5

10

15

20

25

29

34

39

43

48

53

58

Cheyenne

di Alfredo Muzzi

♩ = 120

5

11

17

23

27

31

35

39

44

50

54

58
