

# Il canto della regina

di Alfredo Muzzi

♩ = 73

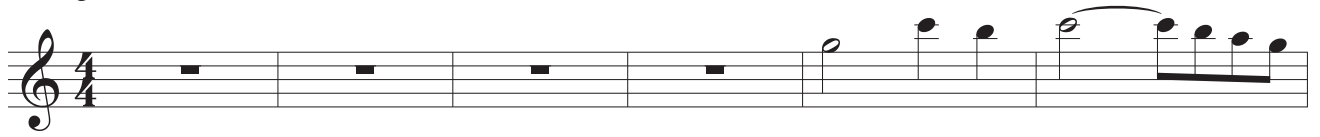

*mp*

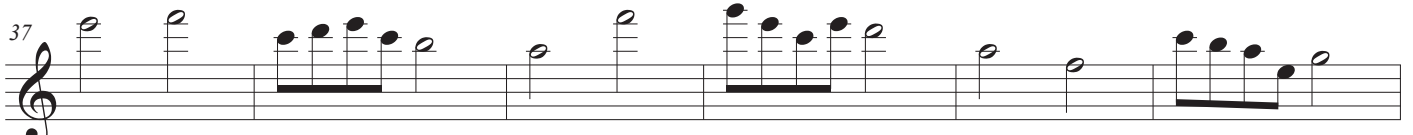
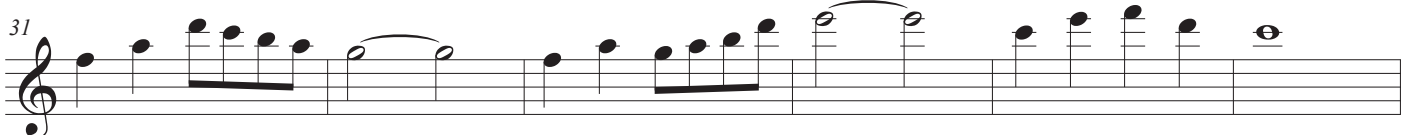
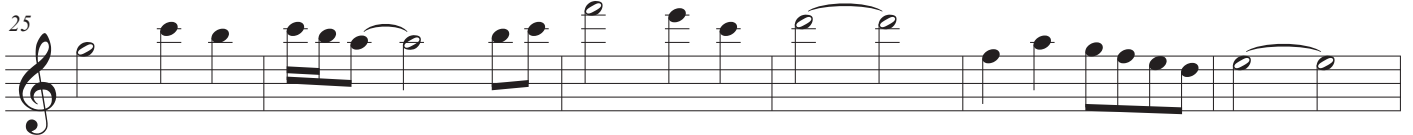
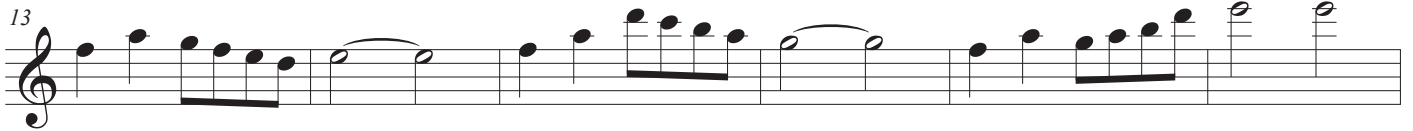

*mf*

*f*

## Il canto della regina

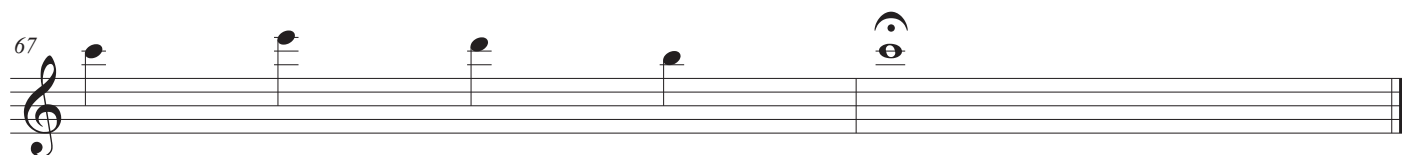
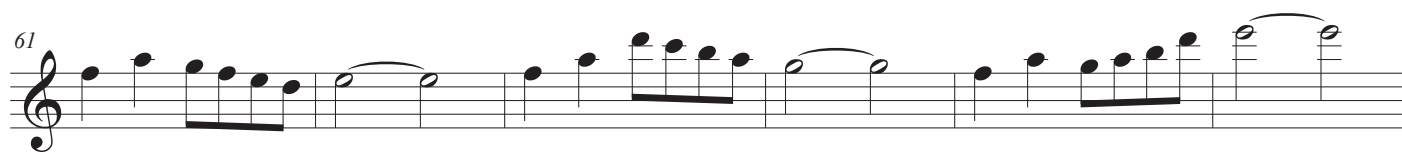

Harp

# Il canto della regina

di Alfredo Muzzi

$\text{♩} = 73$

Harp

*mp*

Measures 1-4: Treble clef contains rests. Bass clef contains a continuous eighth-note accompaniment.

Hp.

Measures 5-9: Treble clef contains rests. Bass clef contains a continuous eighth-note accompaniment.

Hp.

Measures 10-14: Treble clef contains rests. Bass clef contains a continuous eighth-note accompaniment.

Hp.

Measures 15-19: Treble clef contains rests. Bass clef contains a continuous eighth-note accompaniment.

Hp.

Measures 20-24: Treble clef contains whole notes. Bass clef contains a continuous eighth-note accompaniment.

Hp.

Measures 25-29: Treble clef contains whole notes. Bass clef contains a continuous eighth-note accompaniment.

Il canto della regina

2  
30

Hp.

35

Hp.

*mf*

38

Hp.

40

Hp.

42

Hp.

44

Hp.

Il canto della regina

46

Hp.

48

Hp.

50

Hp.

52

Hp.

*f*

56

Hp.

61

Hp.

Il canto della regina

4  
66

Hp.
