

Borghi antichi

di Alfredo Muzzi

♩ = 120

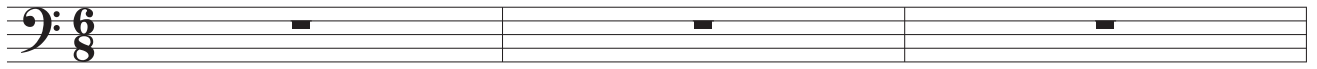

4

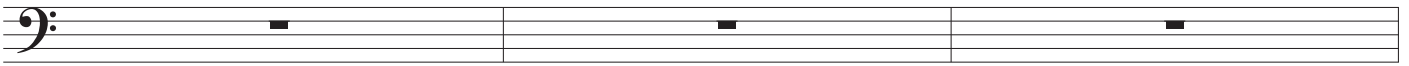

7

13

21

♩ = 90

28

36

♩ = 120

44

52

59

67

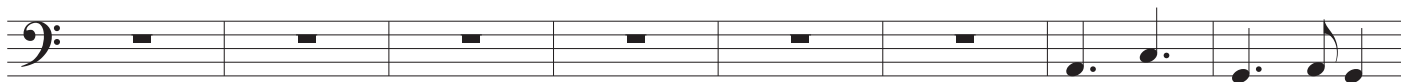

75

Harp

Borghi antichi

di Alfredo Muzzi

$\text{♩} = 120$

Harp

mf

Hp.

Measures 7-13. The melodic line continues with similar rhythmic patterns. The left hand accompaniment includes a flat (b) in the bass line.

Hp.

Measures 14-21. The piece continues with the same melodic and harmonic textures. A flat (b) is present in the bass line.

Hp.

Hp.

Measures 29-35. The tempo remains at $\text{♩} = 90$. The right hand has a more melodic and flowing line. The left hand accompaniment includes a flat (b) and dense chordal textures.

Hp.

Measures 36-42. The piece concludes with a melodic line in the right hand and a final chordal accompaniment in the left hand.

Borghi antichi

♩ = 120

2
43

Hp.

50

Hp.

58

Hp.

65

Hp.

72

Hp.

79

Hp.
