

La barriera magica

di Alfredo Muzzi

♩ = 150

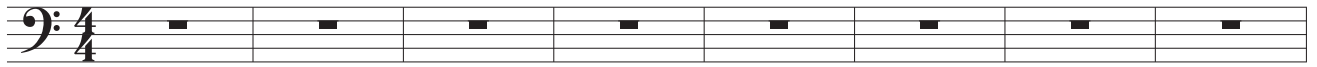

9

18

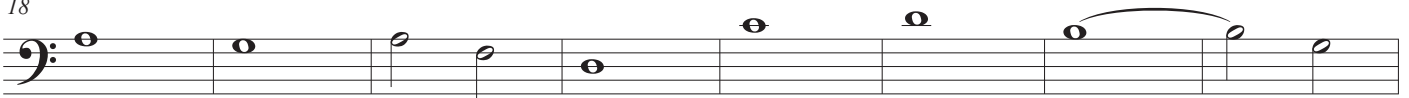

p

26

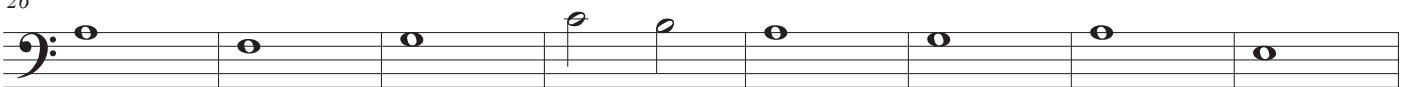

34

41

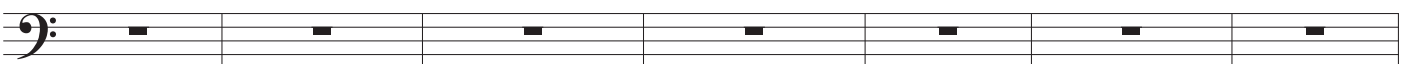

48

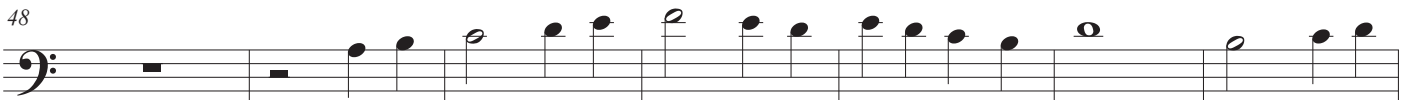

mf

55

2
62

La barrera magica

Harp

La barriera magica

di Alfredo Muzzi

♩ = 150

Harp

mf

7

Hp.

14

Hp.

21

Hp.

28

Hp.

35

Hp.

La barriera magica

2
42

Hp.

49

Hp.

p

56

Hp.

62

Hp.

69

Hp.

76

Hp.

La barriera magica

83

Hp.

88

Hp.

93

Hp.

98

Hp.