

# Al ballo d'inverno

di Alfredo Muzzi

♩ = 120

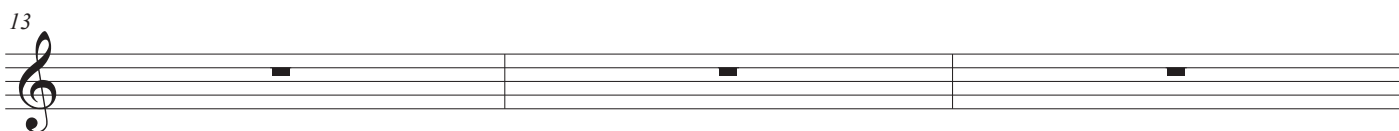
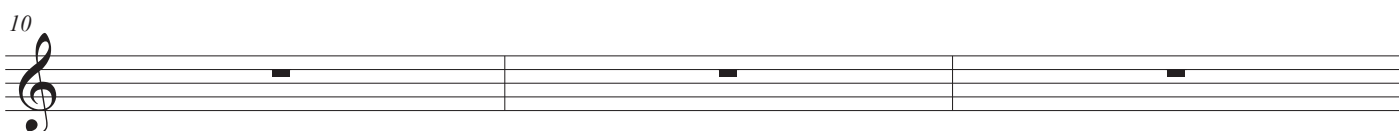
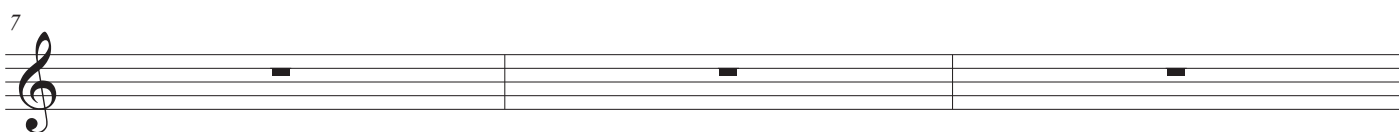
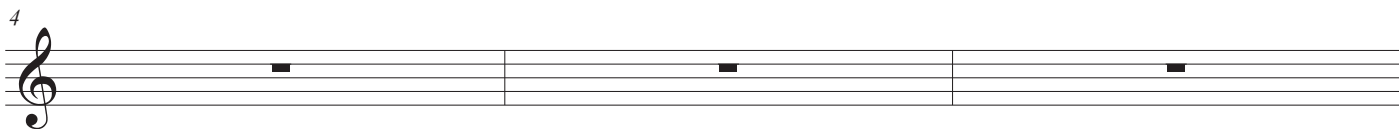

Al ballo d'inverno

37

*mp*

44

52

*mf*

59

65

71

*mp*

77

*mf*

83

$\text{♩} = 90$

# Al ballo d'inverno

di Alfredo Muzzi

♩ = 120

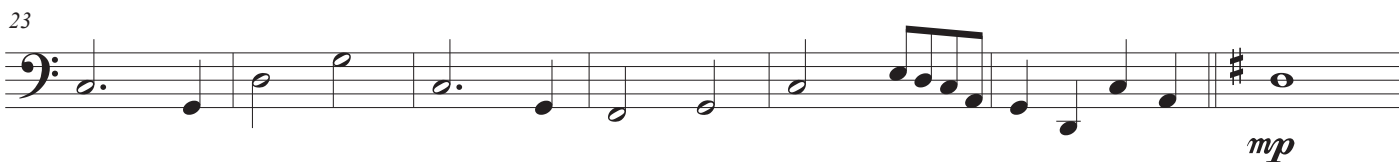
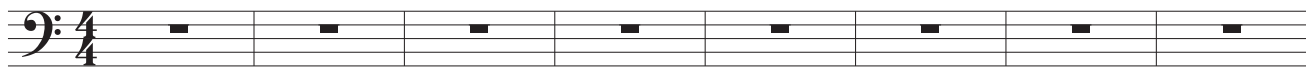

64

Piano

# Al ballo d'inverno

di Alfredo Muzzi

$\text{♩} = 120$

Piano

*mf*

Pno.

Pno.

Pno.

Pno.

Pno.

©

Al ballo d'inverno

2  
32

Pno.

Pno.

Pno.

Pno.

Pno.

Pno.

Al ballo d'inverno

62

Pno.