

L'avamposto degli Elfi

di Alfredo Muzzi

♩ = 60

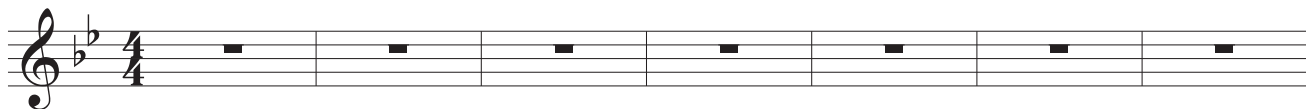

8

14

21

29

♩ = 120

36

43

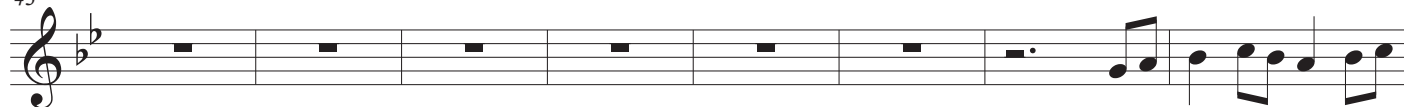

51

♩ = 180

56

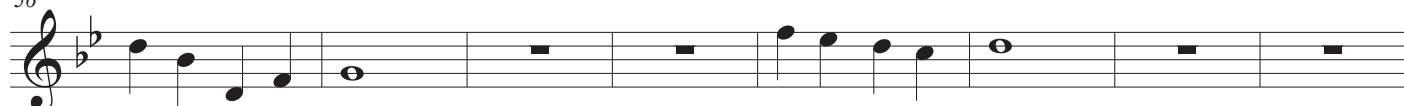

L'avamposto degli Elfi

64

71

$\text{♩} = 120$

78

84

90

95

L'avamposto degli Elfi

di Alfredo Muzzi

♩ = 60

mf

6

♩ = 180

12

19

26

34

♩ = 120

41

46

♩ = 180

52

59

66

73

♩ = 120

80

87

93

L'avamposto degli Elfi

di Alfredo Muzzi

♩ = 60

ff

7

♩ = 180

14

20

25

30

35

♩ = 120

42

49

L'avamposto degli Elfi

♩ = 180

56

61

66

71

♩ = 120

77

84

91

L'avamposto degli Elfi

di Alfredo Muzzi

♩ = 60

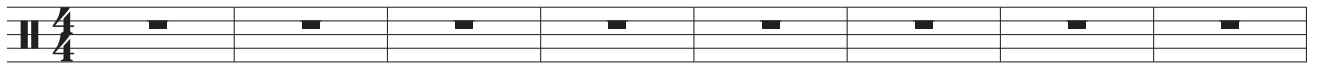

9

ff

♩ = 180

24

30

♩ = 120

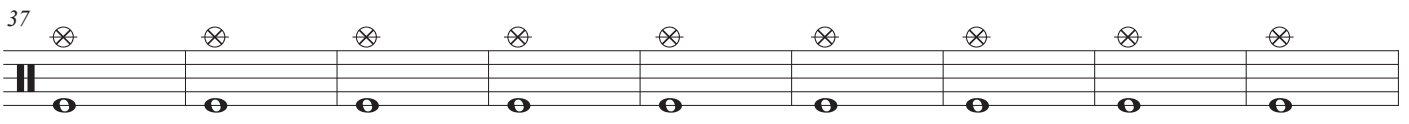

46

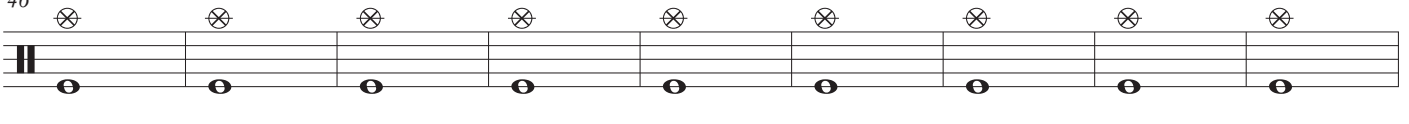

♩ = 180

62

L'avamposto degli Elfi

68

74

= 120

82

89