

# L'attacco

di Alfredo Muzzi

♩ = 105

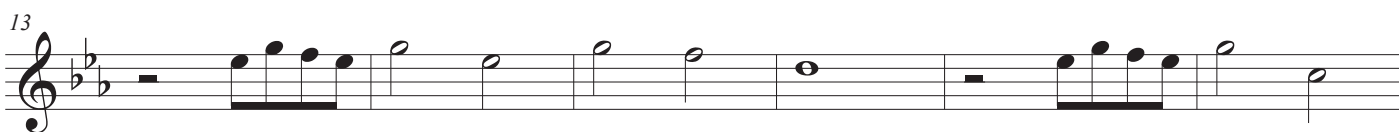
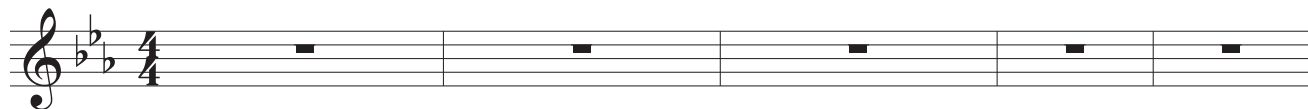

♩ = 180

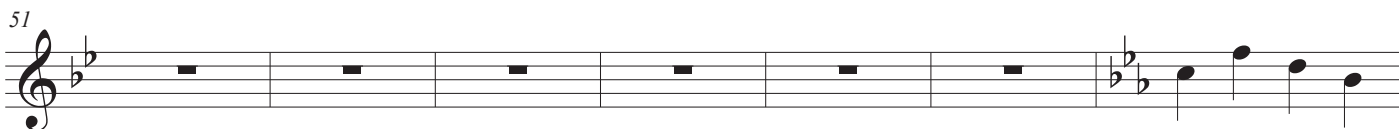
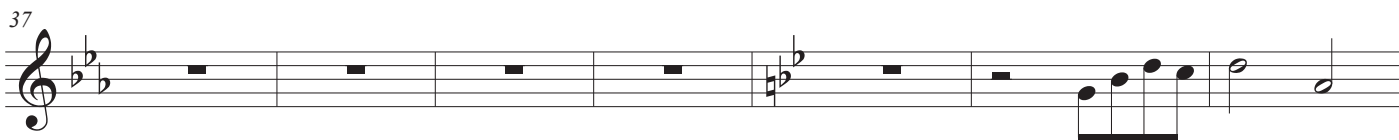
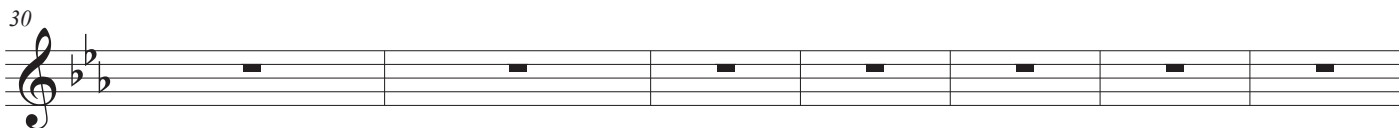

58

65

70

76

83

91

100

# L'attacco

di Alfredo Muzzi

♩ = 105

7

13

♩ = 180

20

27

32

40

48

54

# L'attacco

di Alfredo Muzzi

♩ = 105

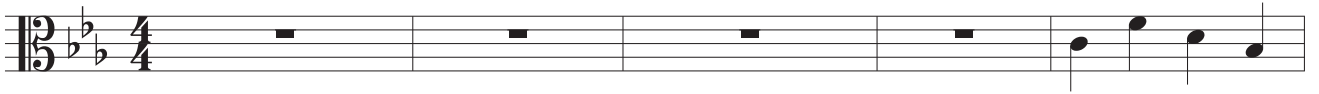

6

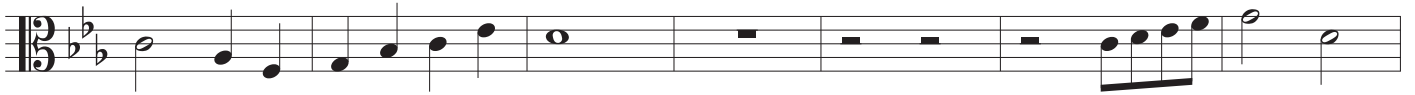

13

♩ = 180

20

27

33

39

45

51

# L'attacco

di Alfredo Muzzi

♩ = 105

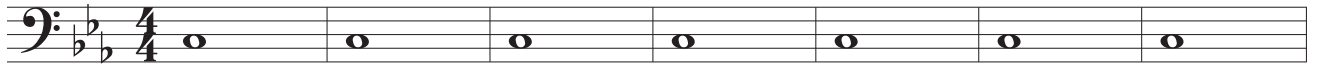

8

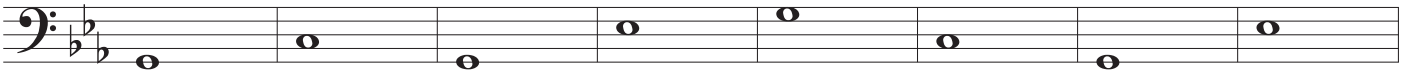

16

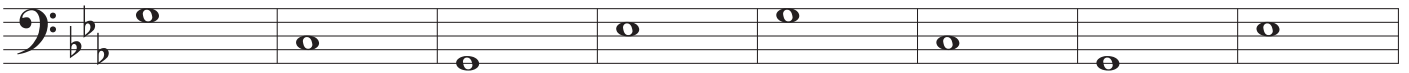

♩ = 180

24

31

38

44

51

58

66

73

79

85

91

98

# L'attacco

di Alfredo Muzzi

♩ = 105

8

15

♩ = 180

22

28

33

38

43

50

56

64

69

74

79

83

88

93

98

# L'attacco

di Alfredo Muzzi

♩ = 105

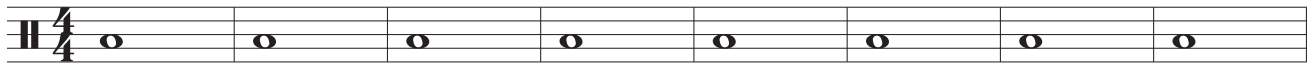

*f*

9

16

♩ = 180

23

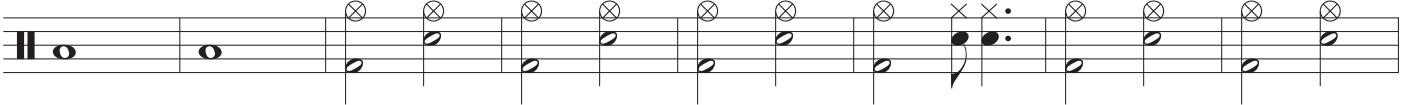

31

38

46

52

57

64

70

76

82

88

94

99

103