

2
39

Antiche leggende

42

47

51

55

60

67

74

82

Antiche leggende

♩ = 75

57

63

70

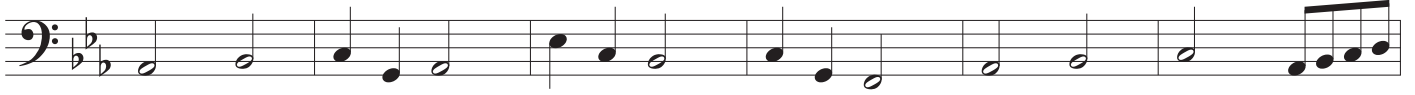

76

82

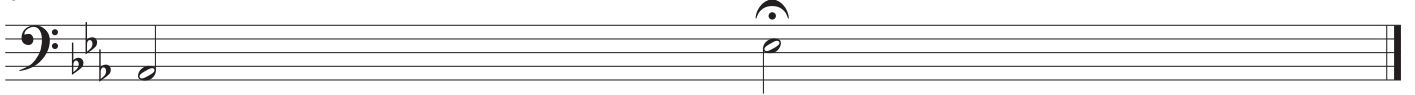

Piano

Antiche leggende

di Alfredo Muzzi

mf

$\text{♩} = 75$

Pno.

Pno.

Pno.

Pno.

$\text{♩} = 150$

Pno.

3

Antiche leggende

2
27

Pno.

31

Pno.

35

Pno.

39

Pno.

45

Pno.

50

Pno.

Antiche leggende
