

Clarinet in A

Overture to The Marriage of Figaro

Wolfgang Amadeus Mozart k492

arr. Ioan Dobrinescu

Presto $\text{♩} = 160$

Clarinet in A

52

58

C

fp fp fp fp fp

64

fp fp fp fp

70

75

D

p f p f p f p

82

89

94

E

99

107

F

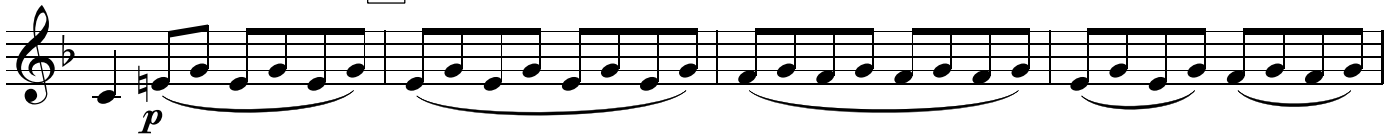

111

115

119

123

G

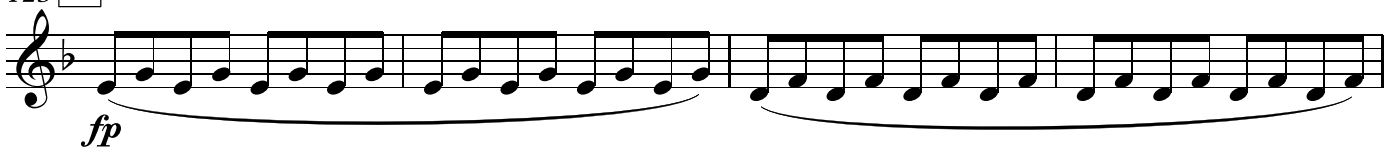

127

131

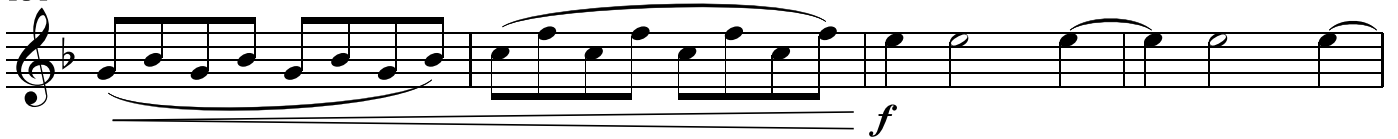

135

Clarinet in A

139 **H**

pp

143

p

149

ff

155 **I**

p

160

165

169 **J**

4

176

fp fp fp fp

182

fp fp fp fp p

188 **K**

p f p f p p f p

194

mp f

200

205

209 **L**

210

p

218

M

p

223

227

231

235

N

pp

239

Clarinet in A

243 *cresc.*
p

247 *f*

252 **O**

258 *trm*

264 **P**

270

275 *trm*

281 *trm*

286 **Q**
ff

292 *f*