

Bassoon

Overture to The Marriage of Figaro

Wolfgang Amadeus Mozart k492

arr. Ioan Dobrinescu

Presto $\text{♩} = 160$

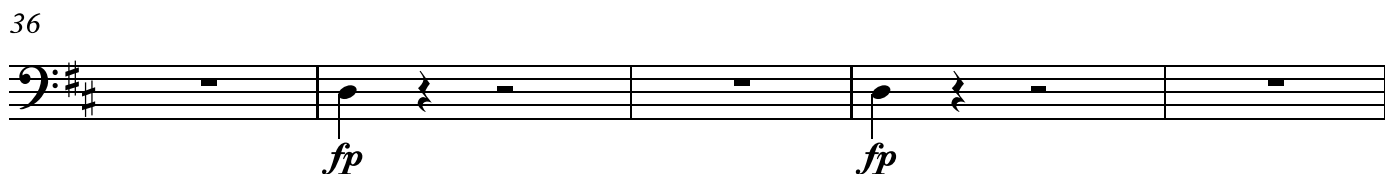
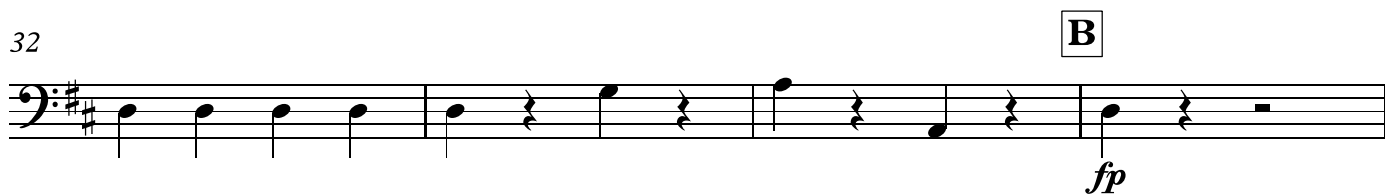
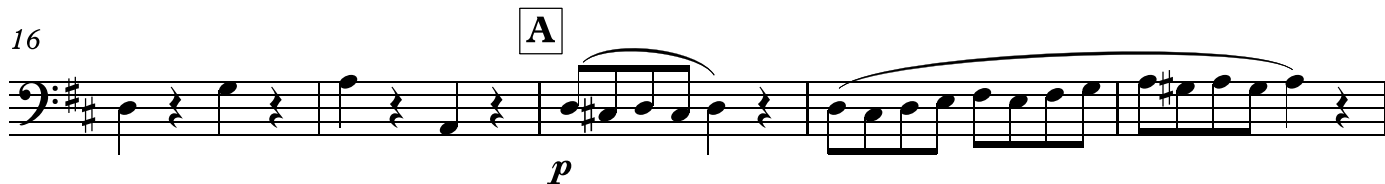
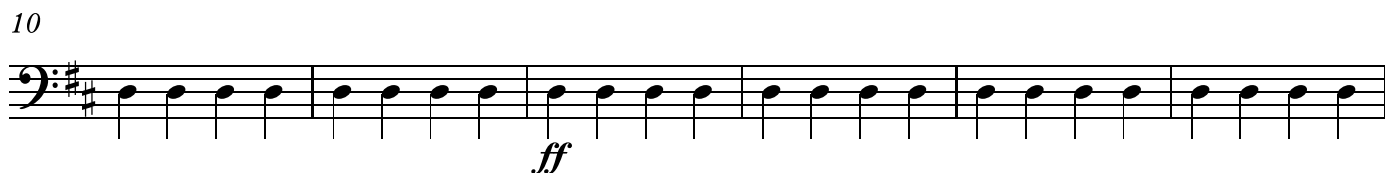

Bassoon

41

47

53

59

C

75

D

81

87

93

E

97

Bassoon

101

108

F

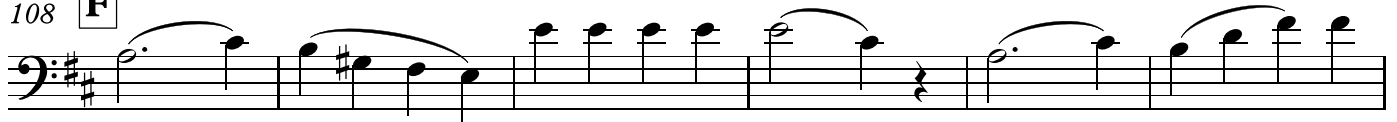

p

114

123

G

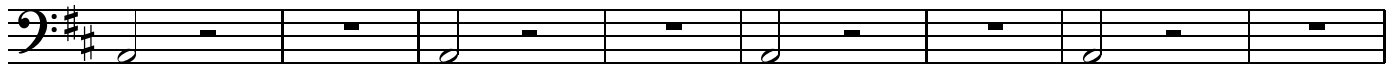

fp

fp

fp

fp

131

fp

fp

f

3

Bassoon

139 **H**

pp

143

148

ff

154 **I**

p

159

163

169 **J**

fp *fp* *fp*

175

fp *fp* *fp* *fp*

181

fp *fp* *fp* *fp* *fp*

Bassoon

188 **K**

p

194

p *f*

200

206 **L**

p

213

220 **M**

pp

229

p

236 **N**

pp

238

242

cresc.

247

253

O

259

266

P

272

279

