

Trylleføjten

arr. Hans Jørgen Messerschmidt

W. A. Mozart

Euphonium

Adagio

ff *p*

5 *p*

10 *p*

15 *Allegro*

p f p f p f

19 *p f p f p f*

23 *p f p f p*

27 *f p f p*

31 *p*

35 *p*

39 *f*

43

45

47

49

53

57

61

p

65

69

f

74

77

p

81

f

86

mf

89

f

92

97

Adagio

102

f

Allegro

106

p

110

114

118

f

123

128

132

p

f

p

f

p

f

p

136

f

p

f

p

f

p

140

f

p

f

p

f

p

145

149

152

156

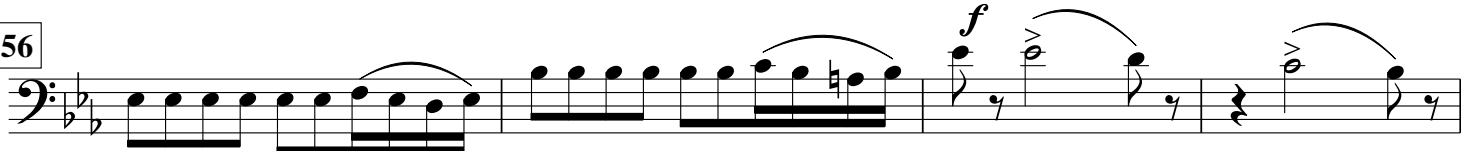

160

163

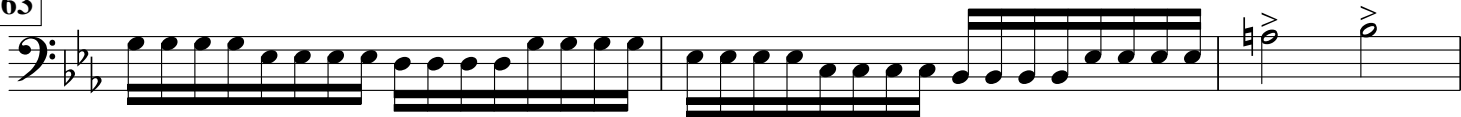

166

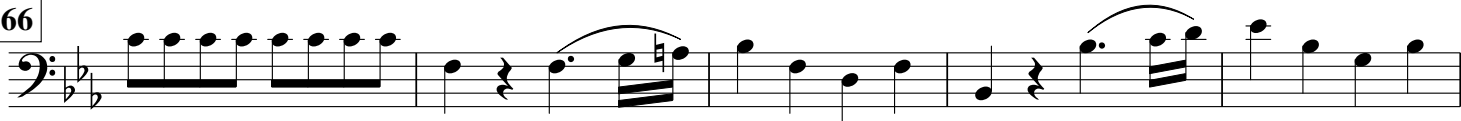

171

176

180

184

188

193

197

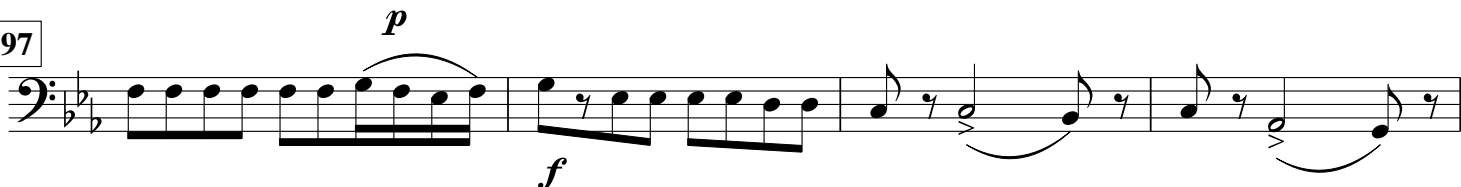

201

206

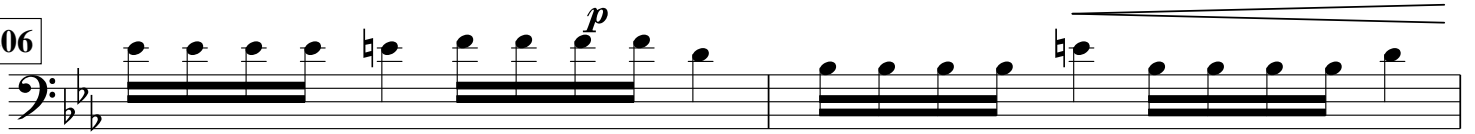

208

210

212

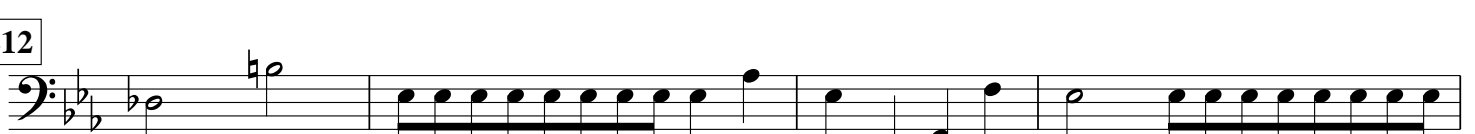

216

219

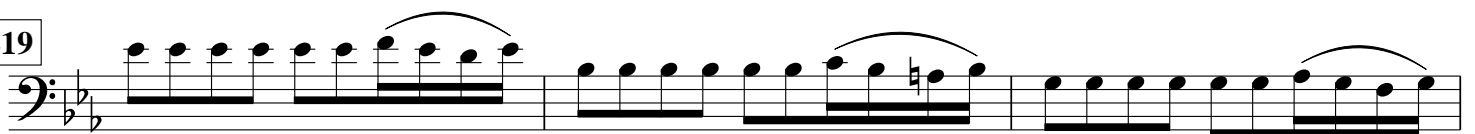

222

226

