SIX NOCTURNES

Transcription pour quatuor de saxophones

Saxophone baryton

Wolfgang Amadeus MOZART
(1756 - 1791)
Adapt. : Serge DALLE LUCHE

NOCTURNE 1 : *DUE PUPILLE AMABILI*

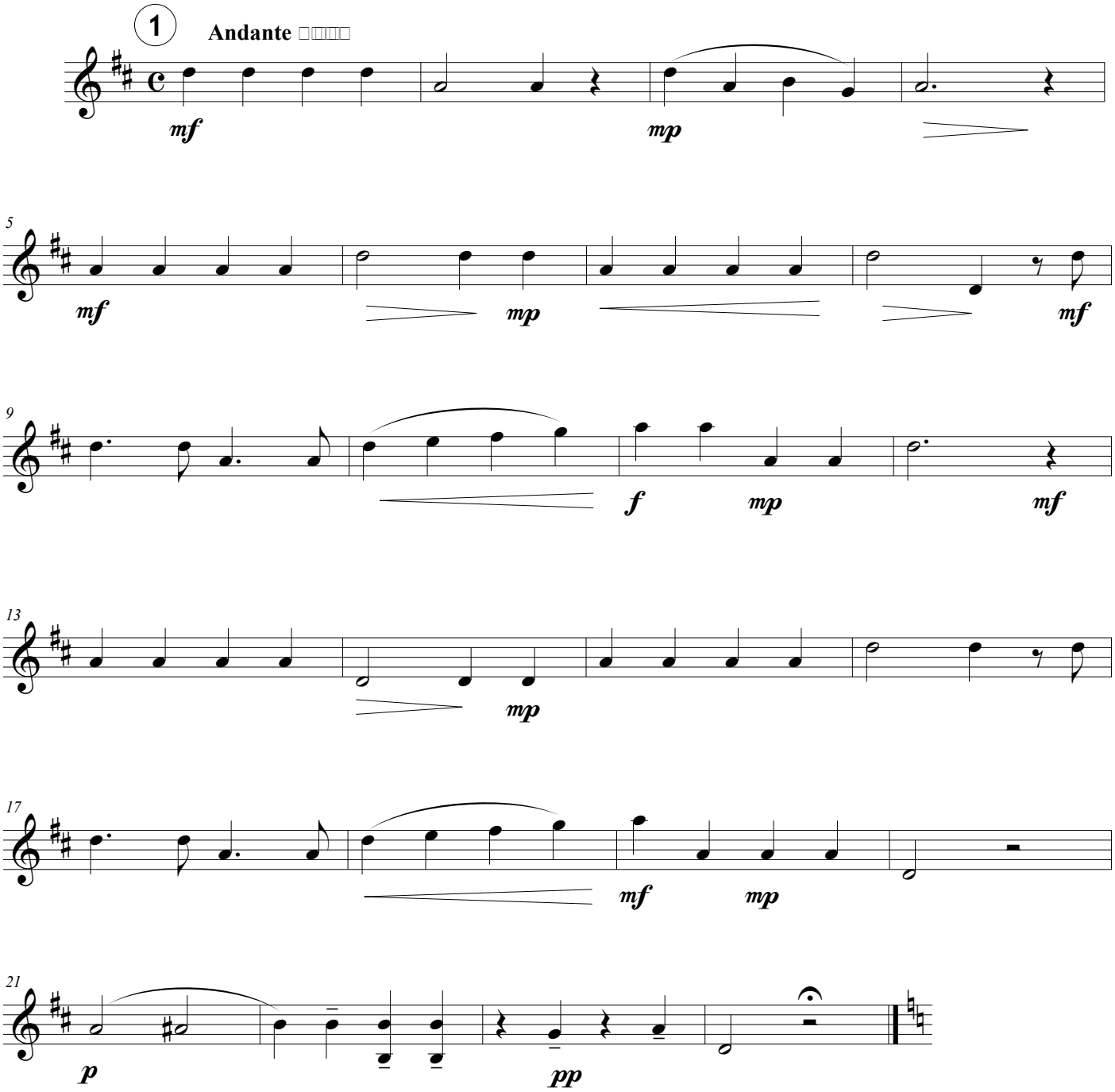

©SDL 2013

free-scores.com

NOCTURNE 2 : *SE LONTAN, BEN MIO, TU SEI*

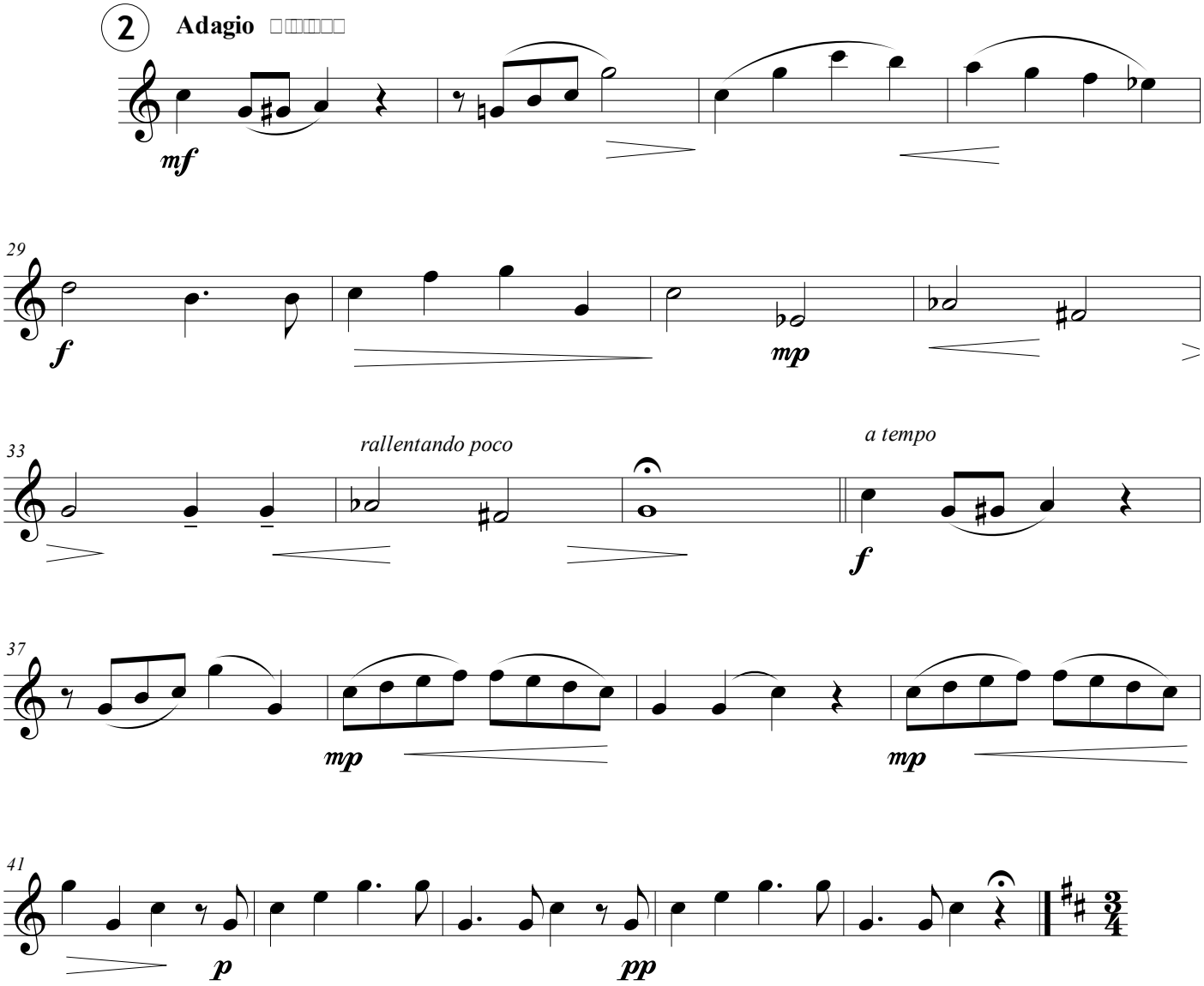

free-scores.com

NOCTURNE 3 : *ECCO QUEL FIERO ISTANTE*

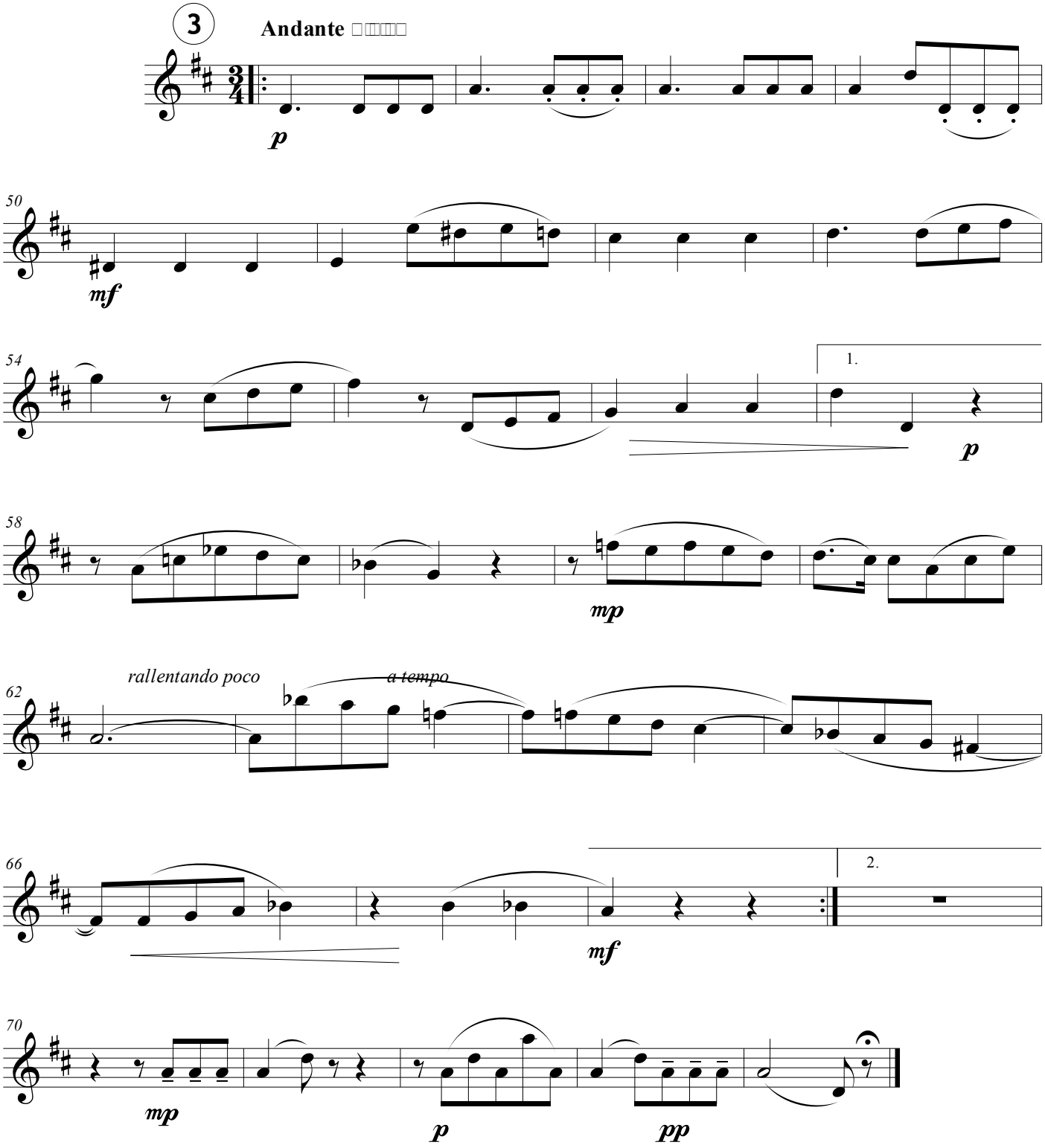

free-scores.com

NOCTURNE 4 : *MI LAGNERÒ TACENDO*

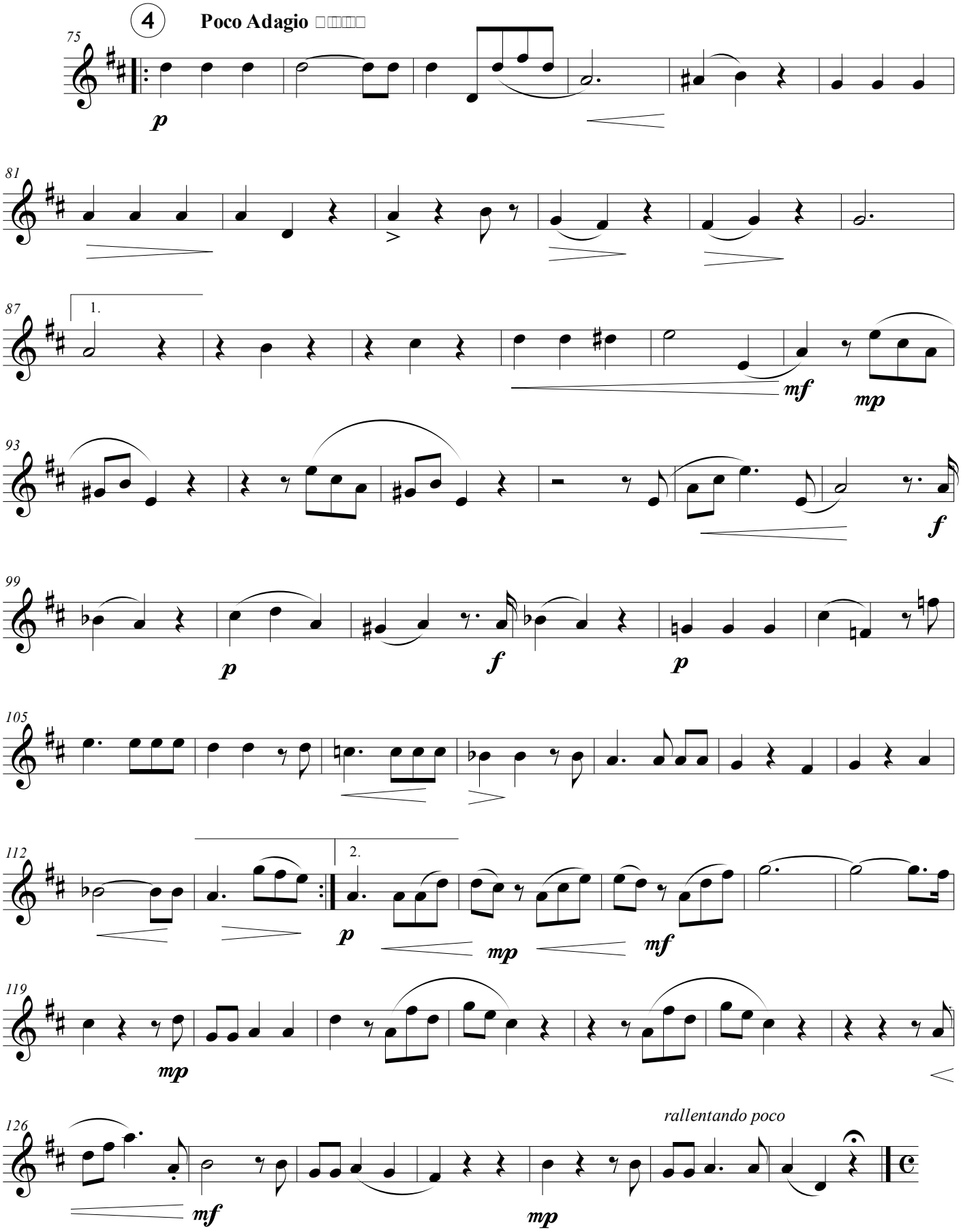

free-scores.com

NOCTURNE 5 : *LUCI CARE, LUCI BELLE*

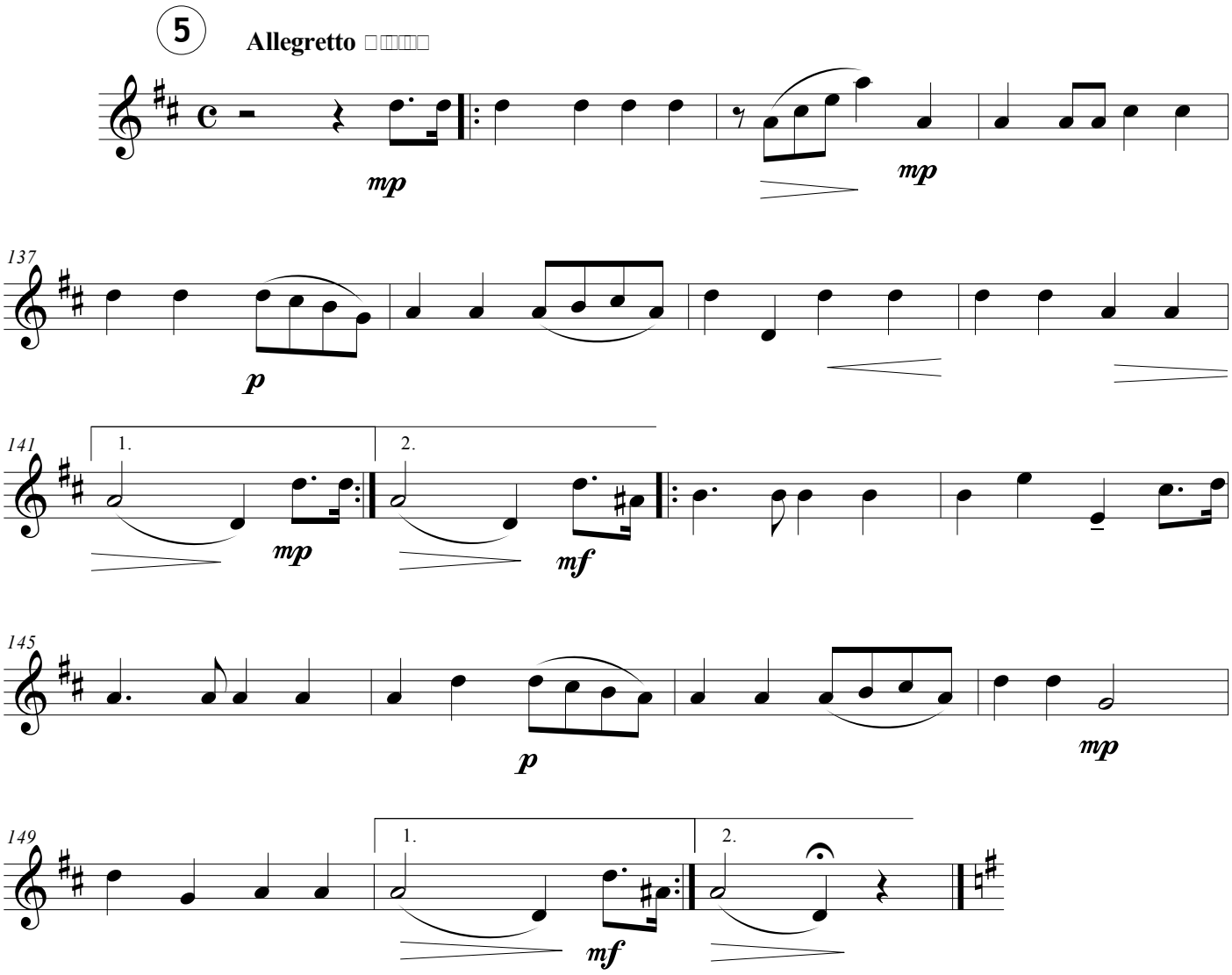

free-scores.com

NOCTURNE 6 : *PIÙ NON SI TROVANO*

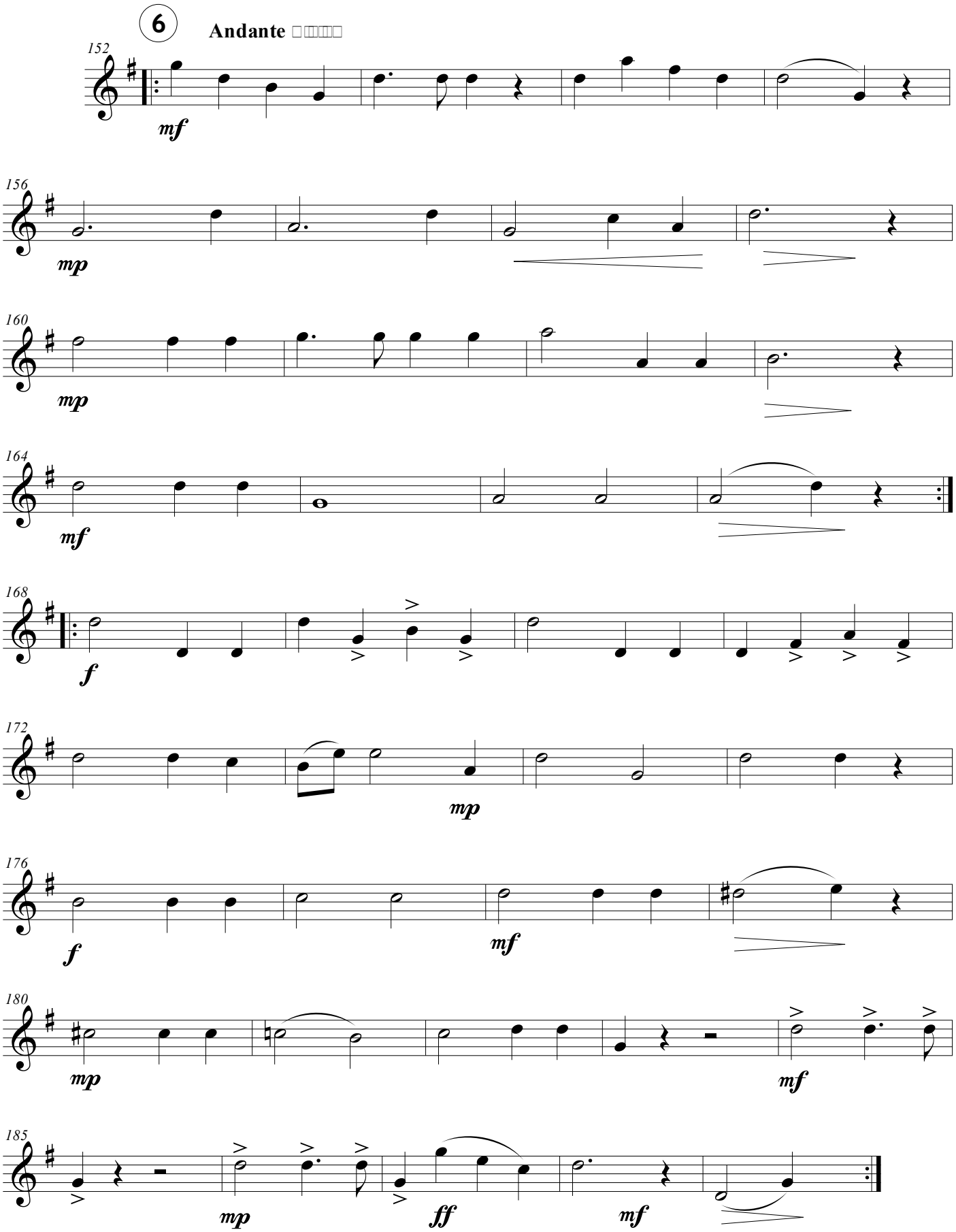

free-scores.com