

Horn Quintet, K.407

Violin

W.A. Mozart

Allegro

5

13

22

29

34

39

46

51

56

f *p* *f* *p*

p

f *tr.* *tr.* *fp* *fp*

f *p*

p

f *p* *f* *p*

f *p* *f* *p*

63 *f* *p* *f* *p* *f*

68 *p* *tr* *tr*

72 *f* *f* *p*

76 *p*

83 *2*

91 *tr*

97 *2* *p* *4* *p*

107 *fp*

112 *3*

120 *mf*

125

p *p*

131

p *f*

Andante

p

7

13

tr

18

4 2

29

tr

35

40

tr *p*

45

f

51

p

58

62

66

f

71

77

p

86

91

98

102

f

108

p

Allegro

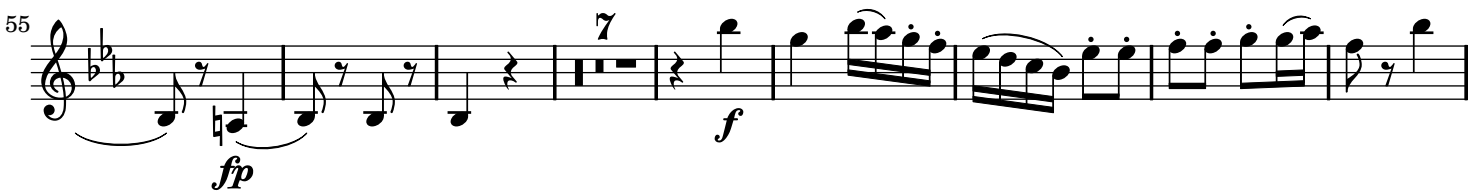
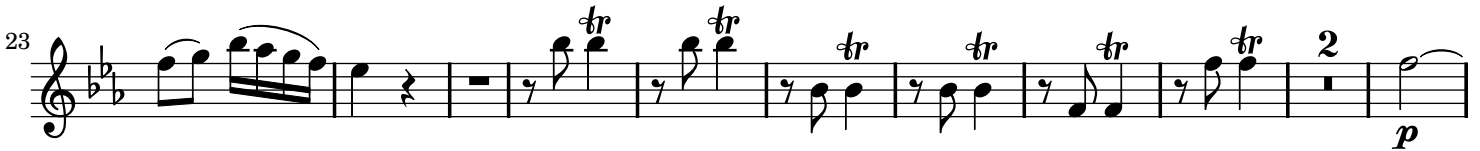
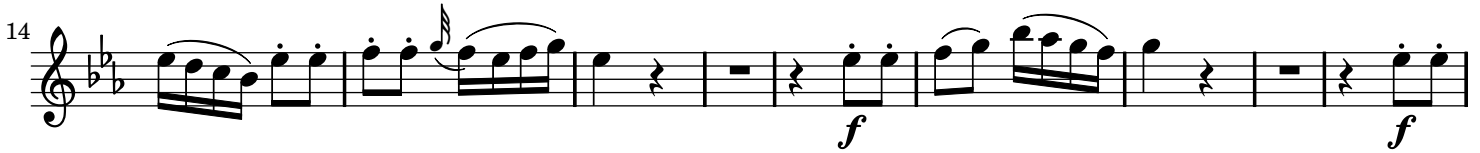

Violin sheet music for measures 94 to 180. The music is written in a single system with a treble clef and a key signature of two flats (B-flat and E-flat). The time signature is 4/4. The piece features various dynamics including *fp*, *f*, *p*, *sf*, and *f*. The notation includes eighth notes, quarter notes, and sixteenth notes, with some passages featuring slurs and accents. Measure 180 ends with a double bar line.