

Concerto pour Flûte

K. 313

I.

Arrangé pour flûte et quatuor à cordes par Louis Sauter

Wolfgang Amadeus Mozart

Allegro maestoso

5

9

13

20

25

30

34

38

Violoncelle

43

48

53

58

63

68

76

81

88

92

96

Violoncelle

3

100

105

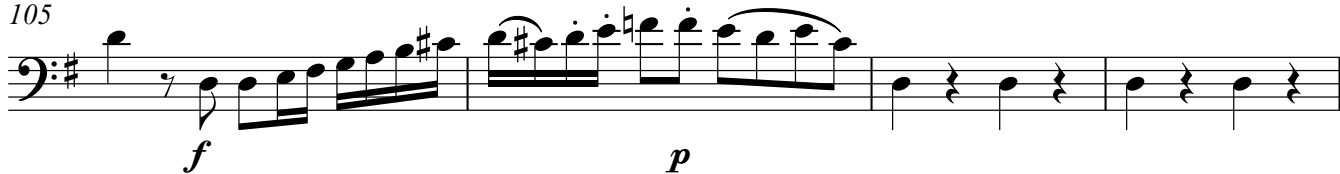

109

114

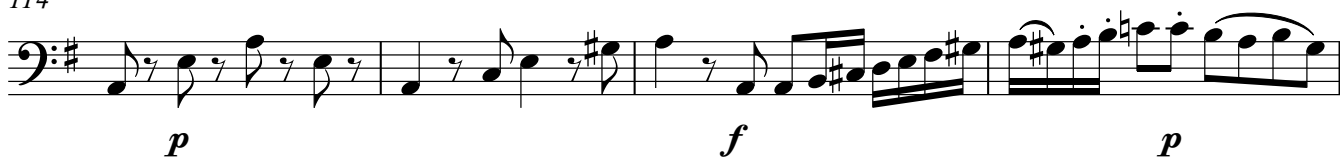

118

123

127

132

Violoncelle

139 *Fl.* *p* *f* *p*

144 *p* *f* *fp*

149 **D** *f* *p*

153

157

161 *p*

166

171

175 *f*

178 **E** *p*

184 *f*

188

197

205

209

213

217

II.

1 Adagio non troppo

Violoncelle

35

35 *decresc.* *f* *p* *f* *pizz.* *p*

40

40 arco *f* *p*

44

44 **H** *pizz.*

49

49 arco *f* *p*

54

54 *f* *p* *f* *f*

58

58 *pizz.* *p*

61

61

1 (arco) **Tempo di Minuetto**
8 *f*

15 *p*

21 *f*

26 *p*

33 **I**
f p f p

39 *f p*

44 pizz. **2**

51 **6** arco *f p*

62 *p*

69 **4**

78

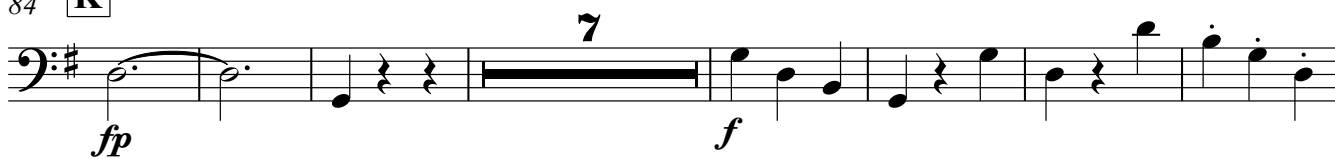
84 **K**

98

104

110

117

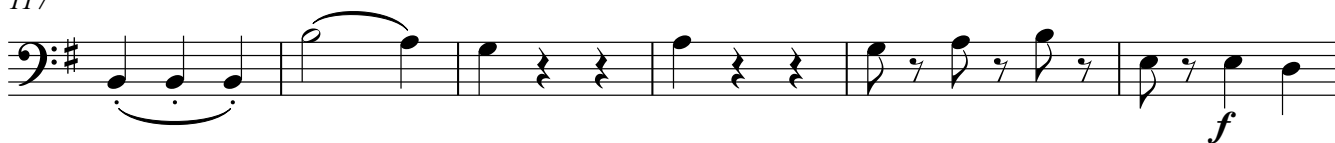

123

132 **M**

140

145

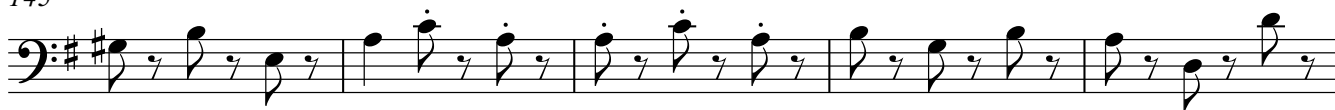

150

158 pizz. *p* arco *f*

163 *f* 8 *f*

176 *p* *f p*

183 *f* *f* *f*

189 *p* pizz.

195 2 6 arco *f*

207 *p* **P**

213 *p* 4

223

230 *f*

236 *p* *f* 7

248

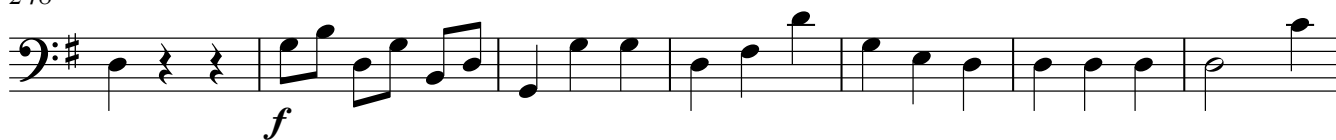

255

261

268

275

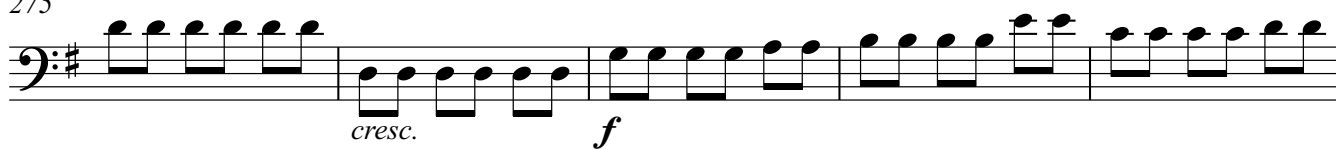

280

285

