

Concerto pour Flûte

K. 313

I.

Arrangé pour flûte et quatuor à cordes par Louis Sauter

Wolfgang Amadeus Mozart

Allegro maestoso

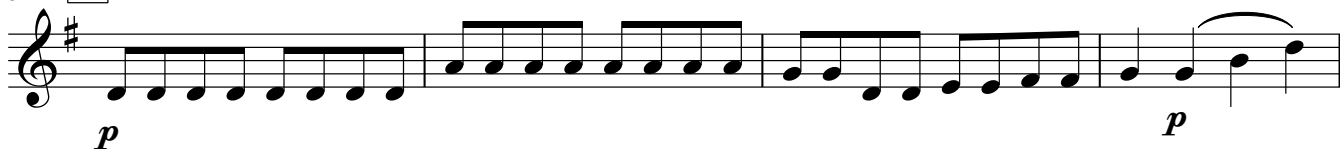
31 **A**

35

38

42

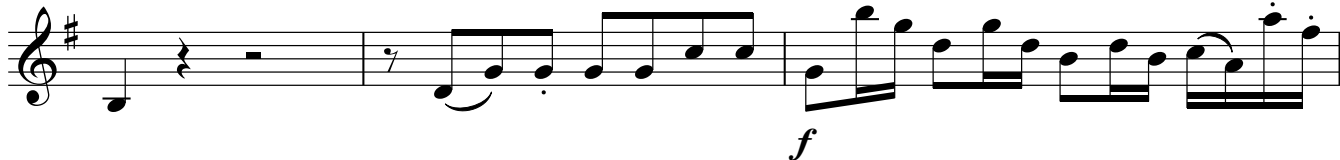

45

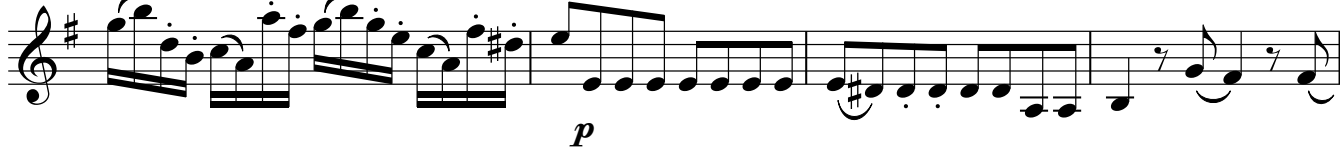

49

53

57

60 **B**

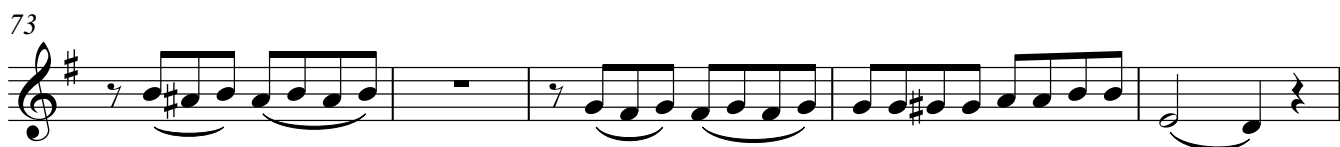
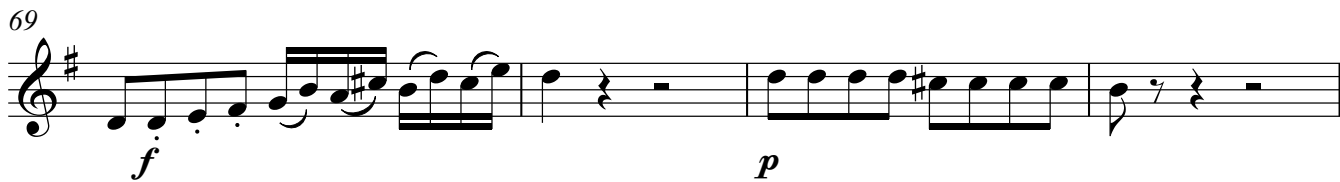

Violon 2

95 *p* *f*

97

99

102 **C** *p*

105 *f* *p*

109 *f*

112 *p*

115 *f* *p*

119

123 *f* *p*

127 *tr* *tr* *tr*

133

tr

138

p

142

f p f p **D**

146

f fp f *tr*

152

p

156

p

160

f

163

p

167

p

171

p

176

f **E**

II.

1 Adagio non troppo

17 pizz.

20 arco pizz. arco

24 cresc.

27 G *f p f p f p f p*

30 *f p f p*

34 *f p* decresc.

38 *f p*

41 *f*

42

43 *p*

44 **H**

47 pizz. arco arco

51 *f p f p*

55 *f*

57 *f*

58 *p*

61 *fp*

61

p

68

76

82

f *p* **K**

88

f

95

tr

101

p *f*

107 **L**

p

111

186

192

197

202

208 **P**

214

222

229

235

241

248

f

254

tr **Q**
p

259

f *p* *f*

265

p

272

cresc. *f*

278

f *p*

284

p