Cor mio, se per dolore

arr. Hans Jorgen Messerschmidt

Antonio Morsolino (1550-1594)

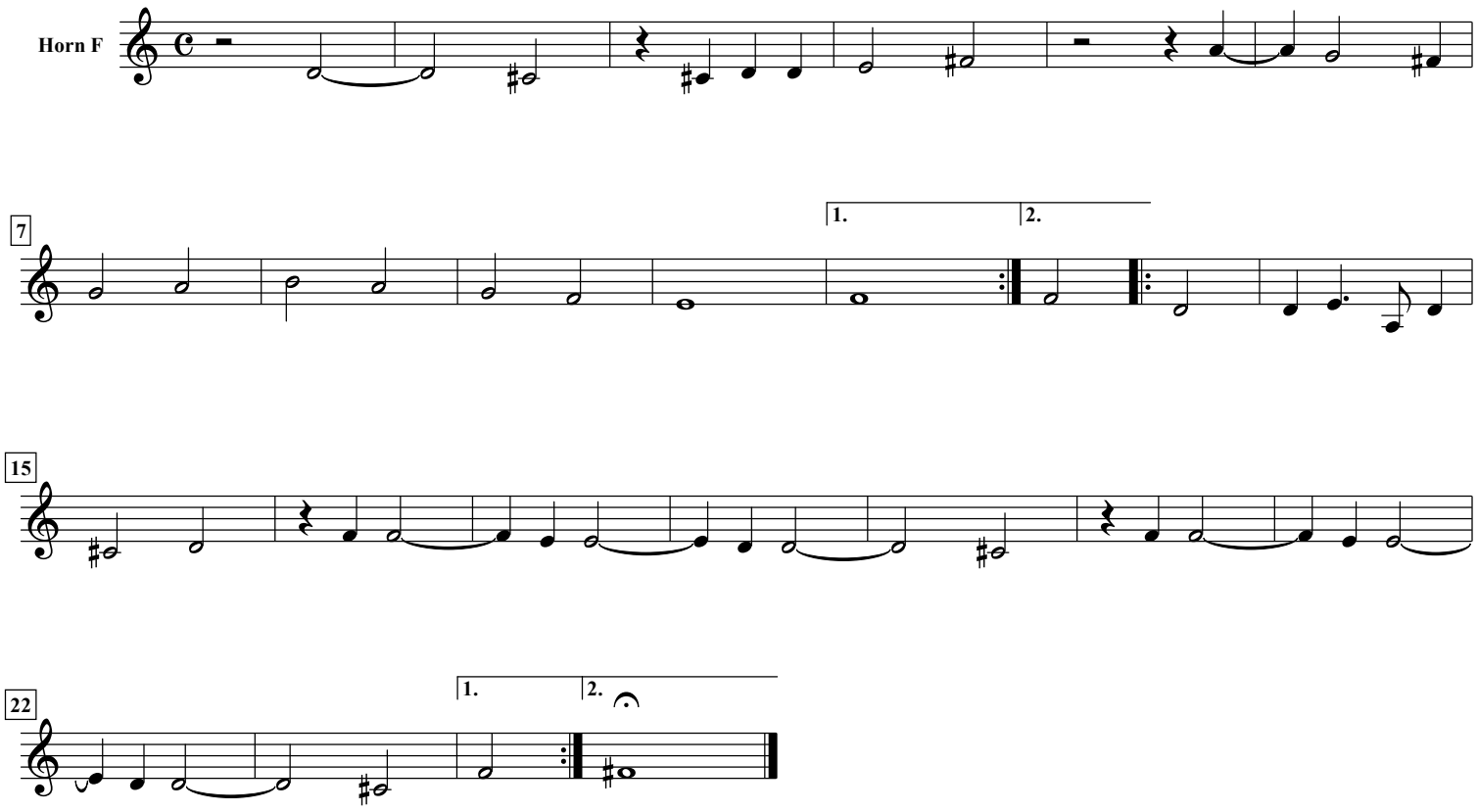

free-scores.com