Two Dances

Alto Recorder

Thomas Morley (1557-1602) (Arr.: Ralf Behrens)

www. rabe-musik-und-mehr.de - ©2018 RaBe

♩ = c. 136

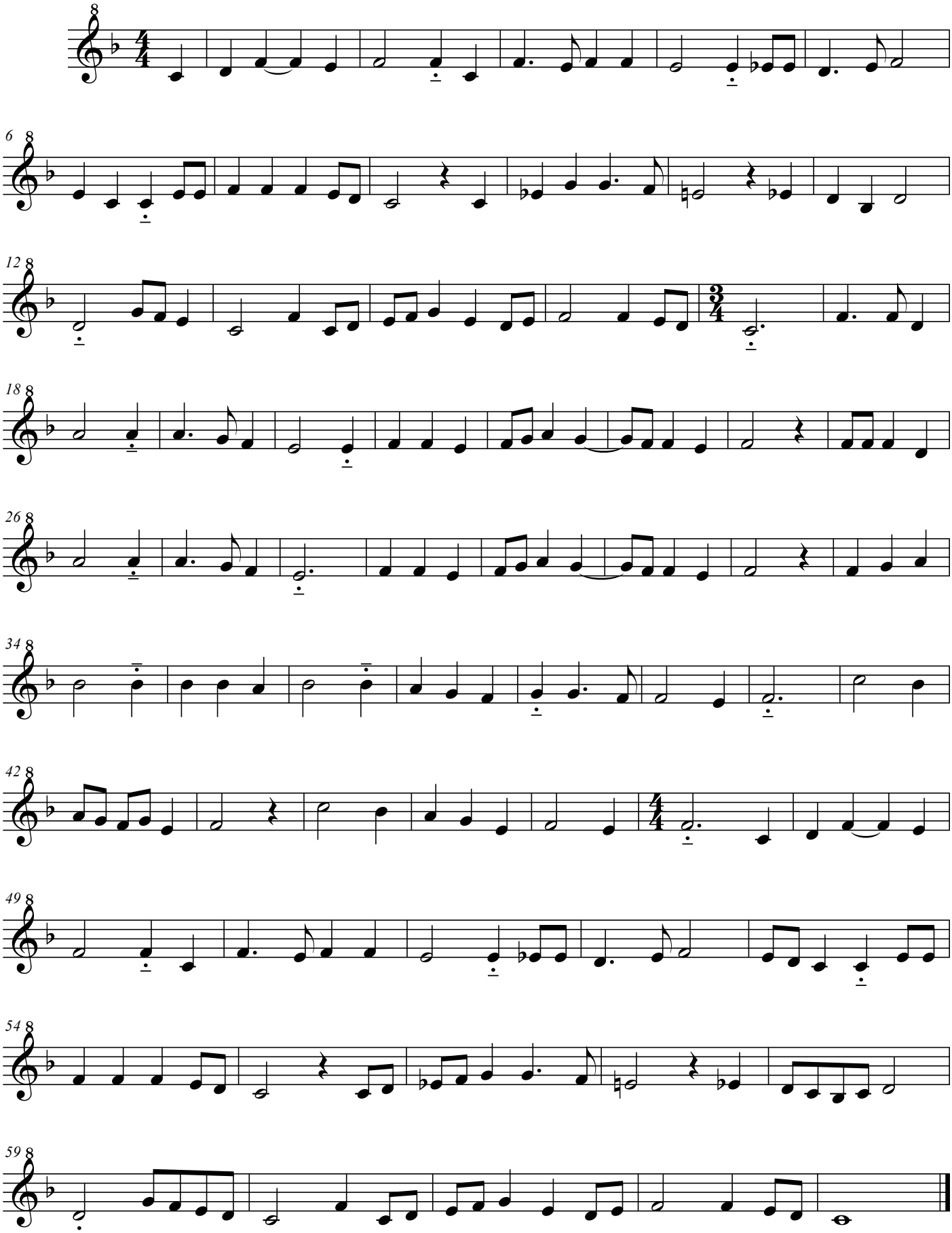

free-scores.com