

OLD ENGLISH FOLK SONGS

Solo Cornet B \flat

Thomas Morley (1557 -1602)

Arranged for Brass Band by John Hind 2012

Allegro $\text{♩} = 136$ Now is the month of Maying

mf

6

1. 2.

11

16

1. 2.

mf

20 It was a Lover and his Lass

25

p mf

30

p f p

35

f

39

p

43

Solo Cornet Bb

47

f

2

53 Our bonny boots could toot it

mf

58

64

69

74

79

84

90

93

OLD ENGLISH FOLK SONGS

Solo Horn E \flat

Thomas Morley (1557 -1602)

Arranged for Brass Band by John Hind 2012

Allegro $\text{♩} = 136$

Solo Horn Eb

47

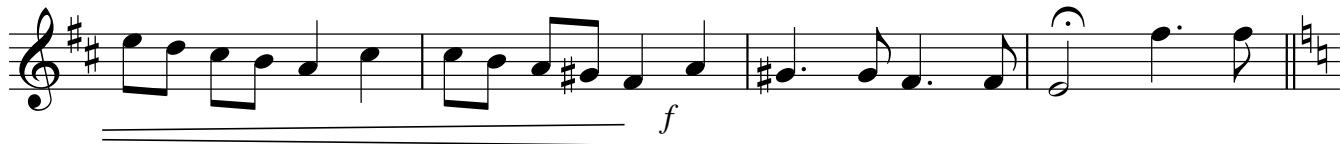

51

56

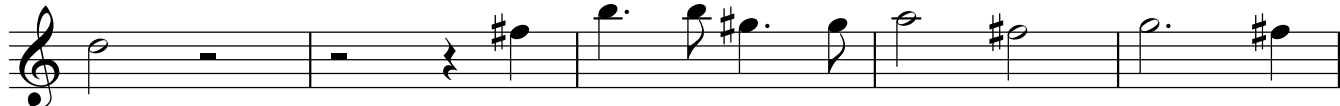

61

66

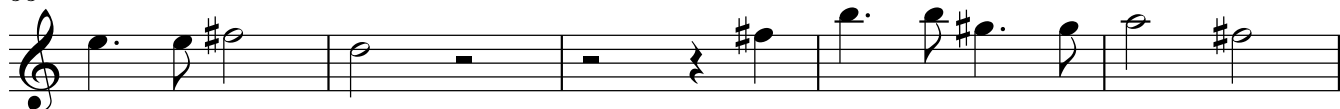

71

76

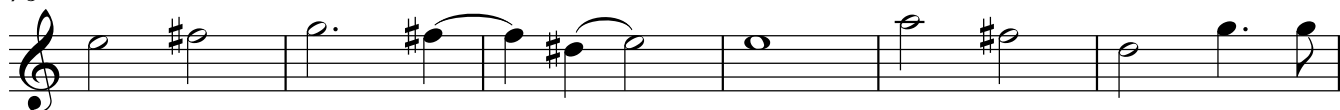

82

87

92

OLD ENGLISH FOLK SONGS

Thomas Morley (1557 -1602)

1st Baritone B \flat

Arranged for Brass Band by John Hind 2012

Allegro $\text{♩} = 136$

mf

6

1.
2.

11

11

16

1.
2. *mf*

20

24

p *mf*

29

p *f*

34

p

38

f *p*

42

p *mf*

1st Baritone B \flat

46

50

55

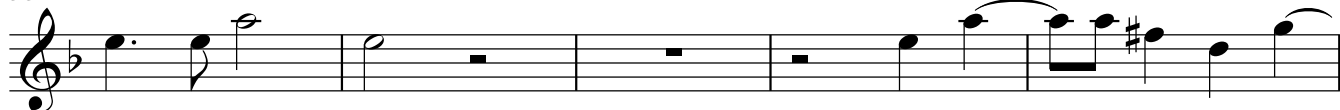

60

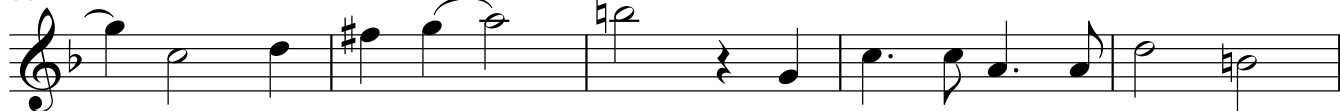

65

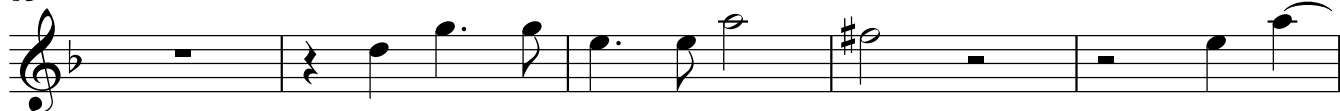

70

75

81

86

91

OLD ENGLISH FOLK SONGS

Euphonium B♭

Thomas Morley (1557 -1602)

Arranged for Brass Band by John Hind 2012

Allegro ♩ = 136

Euphonium B \flat

47

f

51

mf

56

61

66

71

76

81

86

91

f

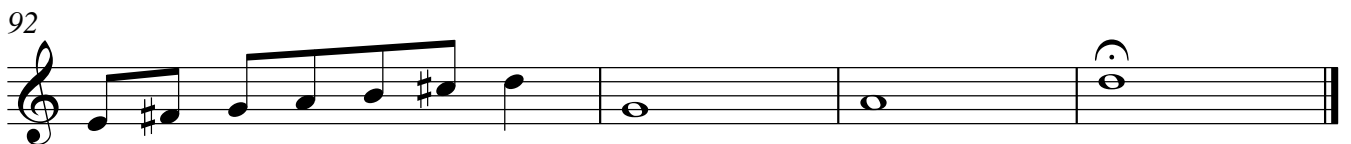
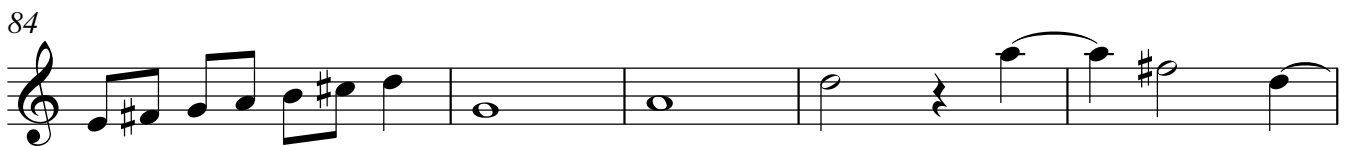
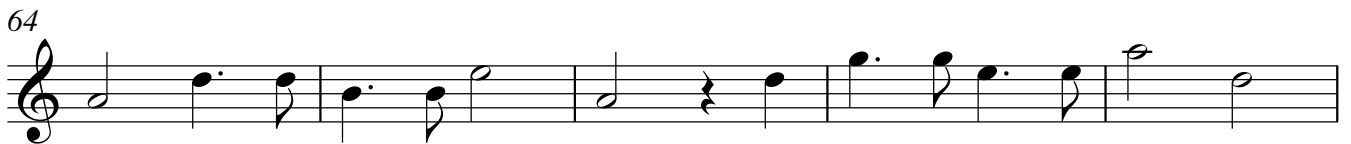

OLD ENGLISH FOLK SONGS

Thomas Morley (1557 -1602)

Bass B♭

Arranged for Brass Band by John Hind 2012

Allegro ♩ = 136

mf

6

11

15

20

24

29

34

39

43

p *mf* *f* *p* *f* *p*

1. 2. 1. 2.

3/2

Bass B \flat

47

f

2

53

mf

58

mf

64

mf

69

mf

74

mf

79

mf

84

mf

89

mf

92

mf