Sanctus

Cristobal de Morales

(bois et cuivres seuls)

arrangement pour petit ensemble instrumental: Jean Caron

Basson

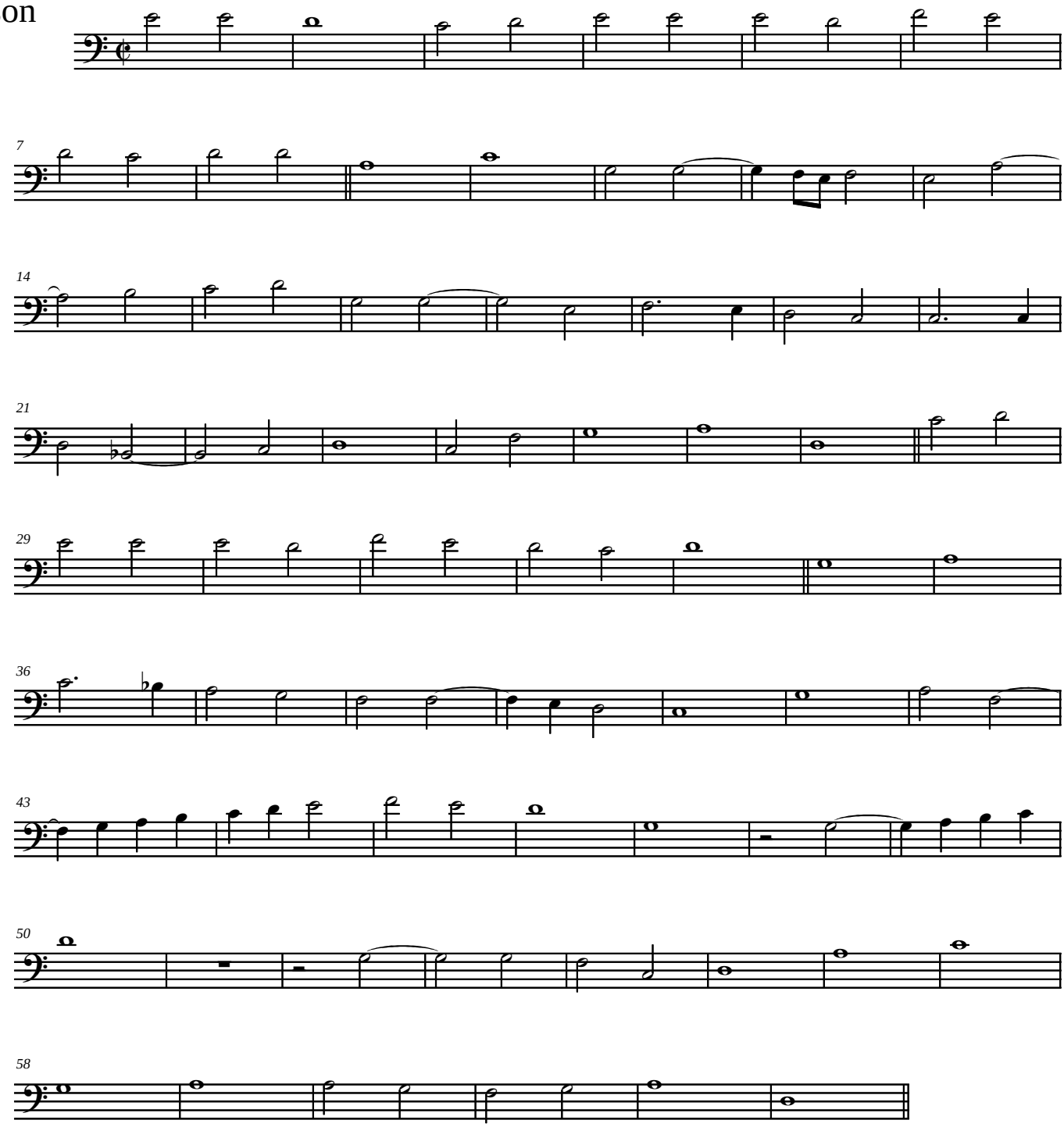

free-scores.com