Clarinette en Si♭

CZARDAS

Vittorio MONTI
(Arr.: D. Vignon)

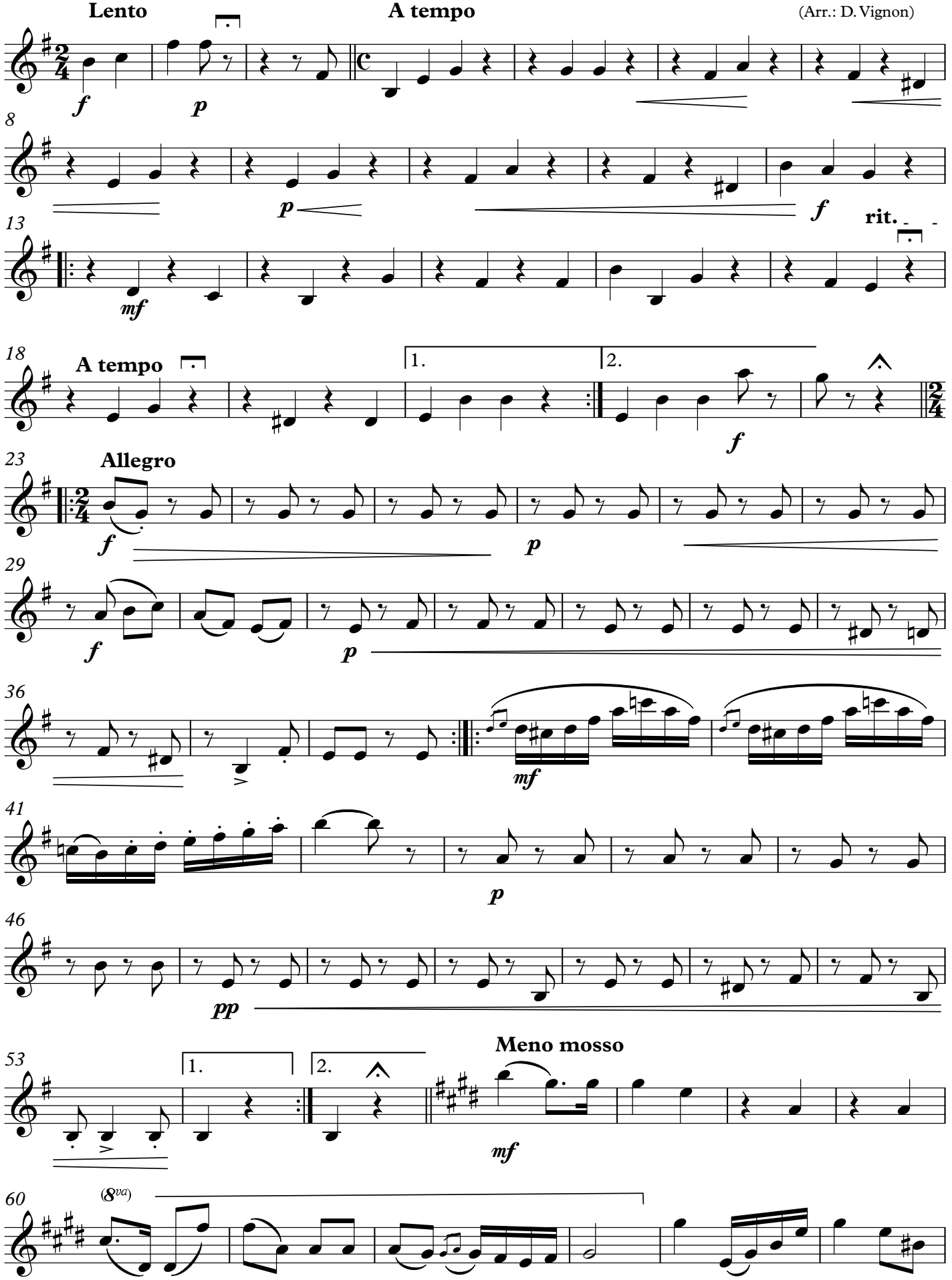

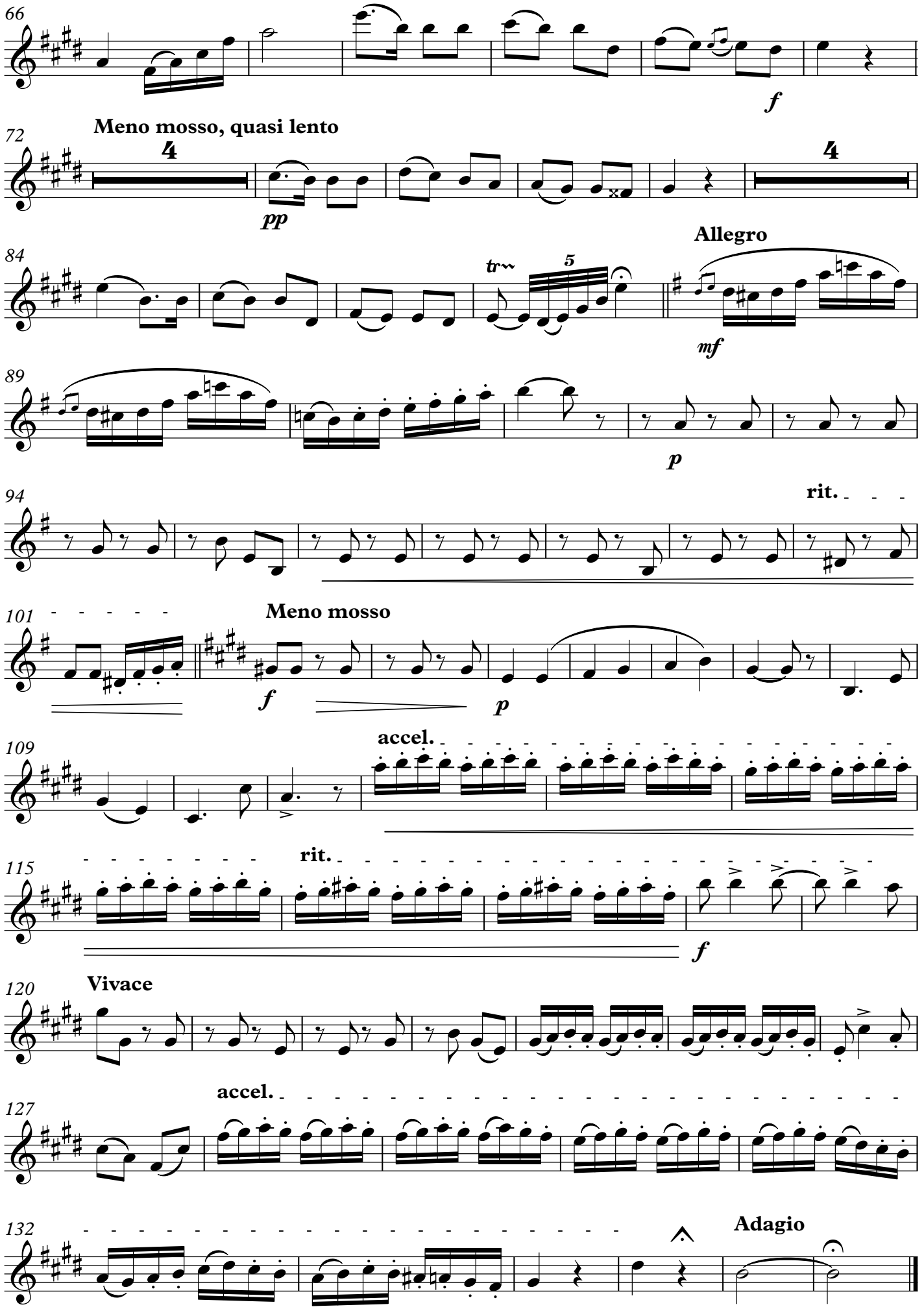
66
f
72
Meno mosso, quasi lento
pp
84
tr
5
Allegro
mf
89
p
94
rit.
101
Meno mosso
f
p
109
accel.
115
rit.
f
120
Vivace
127
accel.
132
Adagio