

"Te Deum"

(Serie 14 No. 104 WoO 29)

Felix Mendelssohn Bartholdi (1809-1847)

Arranged for Woodwind Quartet by Mike Magatagan 2013

Andante con moto

Flute *mf*

Oboe *mf*

Bb Clarinet *mf*

Bassoon *mf*

10

F

O

C

B

22

F

O

C

B

34

F

O

C

B

46

56

69

81

Andante

93 **Adagio e lento**

100

107

117

127

137

147

159

170 **Allegro moderato in Canone**

212 **Andante**

224

234

246

"Te Deum"

(Serie 14 No. 104 WoO 29)

Arranged for Woodwind Quartet by Mike Magatagan 2013

Felix Mendelssohn Bartholdi (1809-1847)

Andante con moto

Flute

12 *mf*

30

43

55 7

74 5

Andante

Adagio e lento

90

101

110 9

129

138

150

162

Allegro moderato in Canone

177

F

187

F

199

F

210

Andante

F

224

F

236

F

249

F

Oboe

"Te Deum"

(Serie 14 No. 104 WoO 29)

Felix Mendelssohn Bartholdi (1809-1847)
Arranged for Woodwind Quartet by Mike Magatagan 2013

Andante con moto

156

167

Allegro moderato in Canone

180

190

202

Andante

217

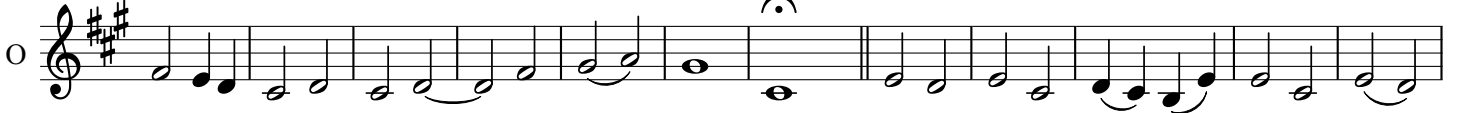

229

242

255

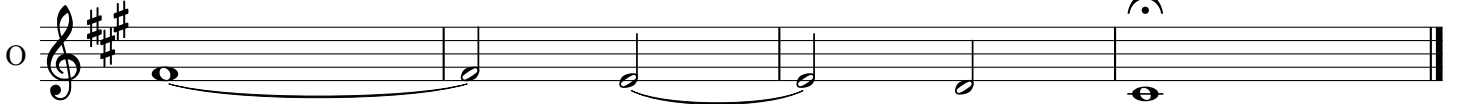

Bb Clarinet

"Te Deum"

(Serie 14 No. 104 WoO 29)

Felix Mendelssohn Bartholdi (1809-1847)
Arranged for Woodwind Quartet by Mike Magatagan 2013

Andante con moto

Bb Clarinet

10 *mf*

21

33

46

57

72

87 *Andante*

97 *Adagio e lento*

106

115

126

135

144

C  Musical staff for measures 144-155. The key signature is three sharps (F#, C#, G#). The staff contains a series of eighth and quarter notes, with some notes beamed together. A fermata is placed over the final note of the staff.

156

C  Musical staff for measures 156-167. The key signature is three sharps. The staff contains a series of eighth and quarter notes, with some notes beamed together. A fermata is placed over the final note of the staff.

168

C  Musical staff for measures 168-176. The key signature is three sharps. The staff contains a series of eighth and quarter notes, with some notes beamed together. A fermata is placed over the final note of the staff. The tempo marking **Allegro moderato in Canone** is centered above the staff.

177

C  Musical staff for measures 177-187. The key signature is three sharps. The staff contains a series of eighth and quarter notes, with some notes beamed together. A fermata is placed over the final note of the staff.

188

C  Musical staff for measures 188-199. The key signature is three sharps. The staff contains a series of eighth and quarter notes, with some notes beamed together. A fermata is placed over the final note of the staff.

200

C  Musical staff for measures 200-208. The key signature is three sharps. The staff contains a series of eighth and quarter notes, with some notes beamed together. A fermata is placed over the final note of the staff.

209

C  Musical staff for measures 209-221. The key signature is three sharps. The staff contains a series of eighth and quarter notes, with some notes beamed together. A fermata is placed over the final note of the staff. The tempo marking **Andante** is centered above the staff.

222

C  Musical staff for measures 222-234. The key signature is three sharps. The staff contains a series of eighth and quarter notes, with some notes beamed together. A fermata is placed over the final note of the staff.

235

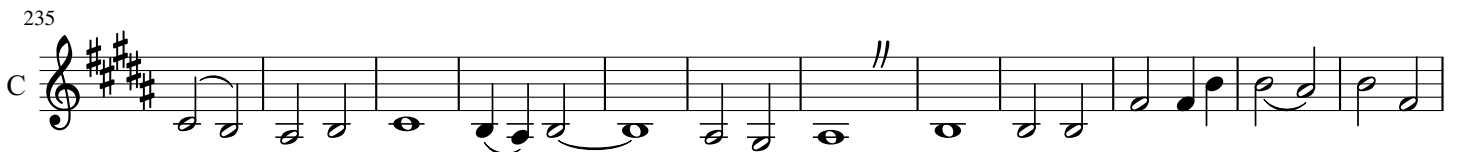
C  Musical staff for measures 235-246. The key signature is three sharps. The staff contains a series of eighth and quarter notes, with some notes beamed together. A fermata is placed over the final note of the staff.

247

C  Musical staff for measures 247-255. The key signature is three sharps. The staff contains a series of eighth and quarter notes, with some notes beamed together. A fermata is placed over the final note of the staff.

Bassoon

"Te Deum"

(Serie 14 No. 104 WoO 29)

Arranged for Woodwind Quartet by Mike Magatagan 2013

Felix Mendelssohn Bartholdi (1809-1847)

Andante con moto

Bassoon

15 *mf*

28 3

43

53 4 7

75

88 *Andante*

98 *Adagio e lento*

108

119

130

140

153

166

Allegro moderato in Canone

175

187

200

210

Andante

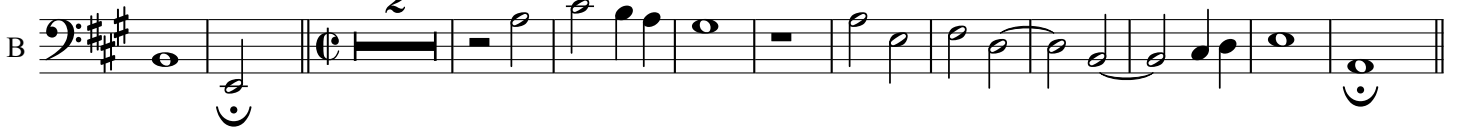

224

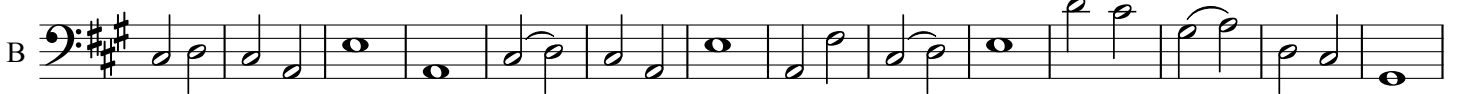

238

252

