Aegukka

National Anthem of the Democratic People's Republic of Korea

(Patriotic Song)

Kim Won-gyun, 1945
Arr. Fillipe Mendel

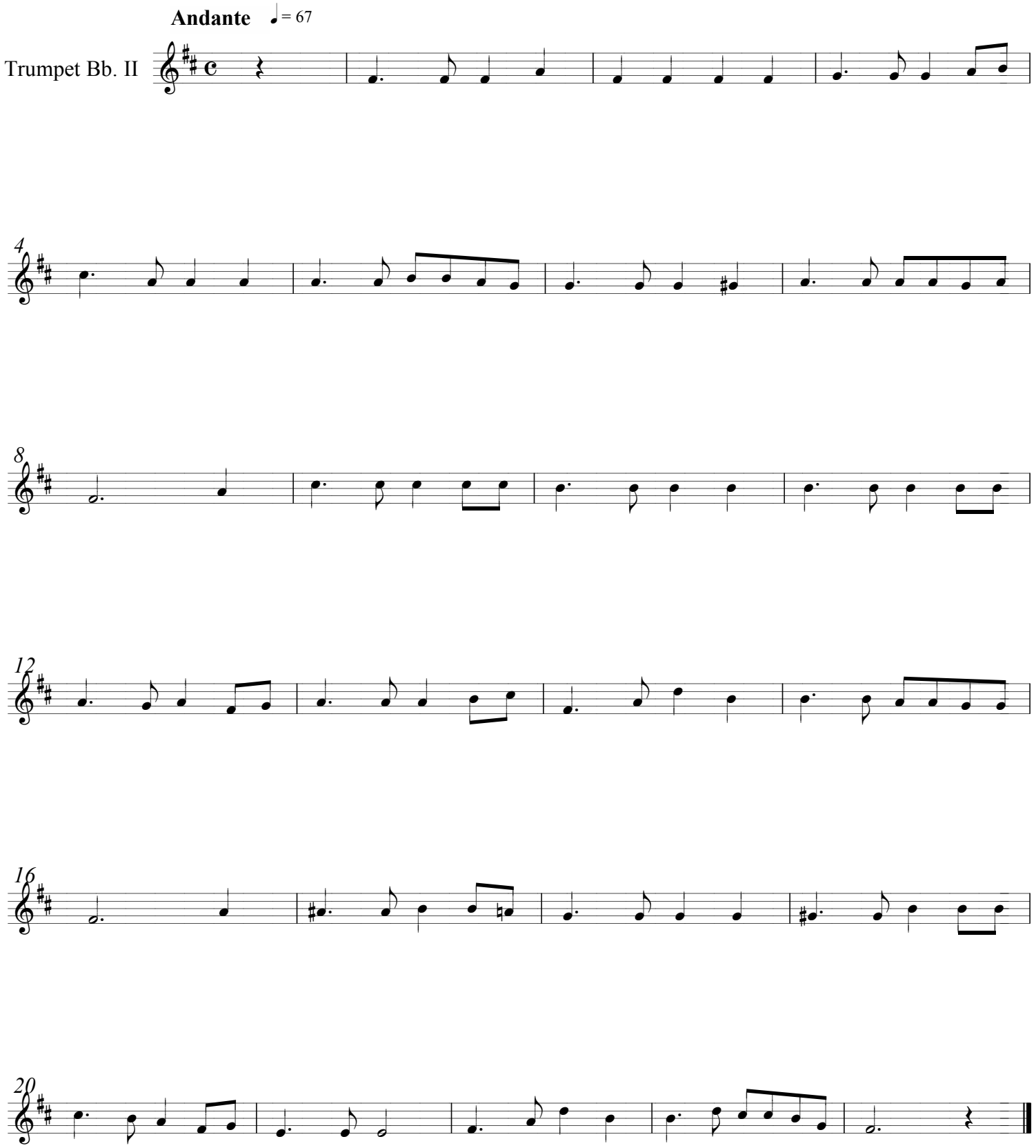

This arragement © 2016 by Mendel Music Work's

free-scores.com