

Copyright © Stephen McManus 2003
All Rights Reserved

Pater noster

$\bullet = 75$ con espressione

Baritone

violino I

violino II

viola

violoncello

mp *mf*

mp *mf*

mp *mf*

p *mp* *mf*

6

mf *mp* *rit..*

mf *mp*

mf *mp*

mf *mp*

A Tempo

12 *mp*

Pa-ter no-ster, qui es in cae-lis: sanc-ti-fi-ce - tur no - men

p *mp*

p *mp*

p *mp*

p *mp*

18

tu um;

f *mf*

f *mf*

f *mf*

f *mf*

24 *mf*

Pa - ter no - ster, qui es in cae - lis:

28

sanc-ti - fi-ce - tur no - men tu - um;

32

f >

ad - ve - ni - at,

mf

mf

mf

mf

35

ad - ve - ni - at re

f

f

f

f

39 *mf* *f*

gnum, re gnum,

mp *f*

mp *f*

mp *f*

mp *f*

43

re gnum tu um;

animato

48

rit.....

52

56 $\text{♩} = 108$

f

et in ter

mf

mf

f

61

ra, et in ter ra.

66

rit..... Tempo 1

mp

mp

mp

mp

70

Tempo 1

mp

mp

Pa-nem no - strum co-ti-di -

poco rit... Adagio

mp

ad libitum

poco rit.... (Tempo 1)

p *mp*

mp

mp

76 *mf*

an-um da no-bis ho-di-e, ho - di - e, ho - di -

sf *mp*

sf *mp*

sf *mp*

sf *mp*

81 *f*

e; et di-mit-te no-bis de - bi-ta no_____

mf *f*

mf *f*

mf *f*

mf *f*

85 Tempo 1

stra,

poco rit... *mp*

89

mf *f*

f

mf *f*

f

92

95

97 *f* *molto*

si-cut et nos di-mit-ti-mus de-bi-to-ri-bus

101 *ff*

no stris;

104

Ad Libitum stringendo

mp

rit...
tr

et ne nos, et ne nos in - du

mf

mf

mf

mf

♩=100

110 *ff*

cas in ten - ta-ti - o - nem, in ten -

f

f

f

f

114

ta ti- o

Rall.....

117

nem, in ten - ta ti o nem;

Ad Libitum rit... Tempo 1

121 *f*

sed li-be-ra nos a ma _____

mf *f*

mf *f*

mf *f*

mf *f*

Rit.....

126

lo. _____

Tempo 1

Molto Rall.....

130

Ad Libitum A Tempo

135

142

146

$\text{♩} = 75$ con espressione

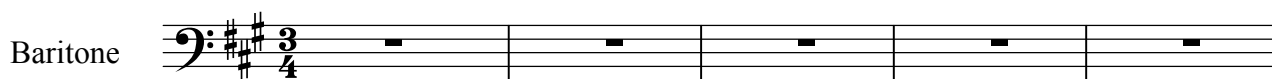

6

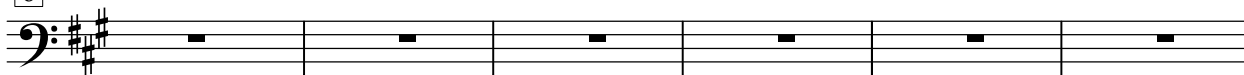

A Tempo

12

Pa-ter no-ster, qui es in cae-lis: sanc-ti-fi-ce - tur no - men

18

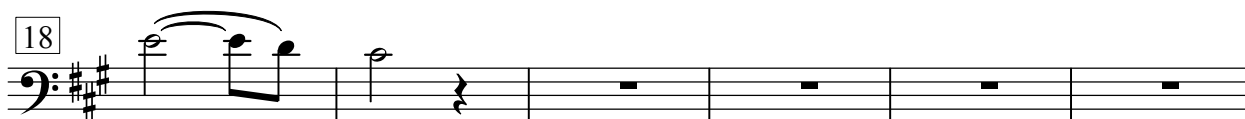

tu ——— um;

24

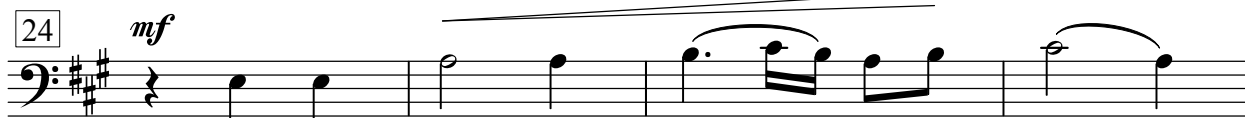

Pa - ter no - ster, qui es in cae - lis:

28

sanc - ti - fi - ce - tur no - men tu - um;

32

ad - ve - ni - at,

35

ad - ve - ni - at re

39

gnum, re gnum,

43

re gnum tu um;

48

animato

fi - at vo - lun - tas, vo - rit.....

52

lun - tas tu - a, si - cut, si - cut in cae - lo,

56

$\text{♩} = 108$

et in ter

61

ra, et in ter ra.

66

70

Tempo 1

mp

Pa-nem no-strum co-ti-di-

76

mf

an-um da no-bis ho-di-e, ho - di - e, ho - di -

81

f

e; et di-mit-te no-bis de-bi-ta no

85

Tempo 1

stra,

89

92

95

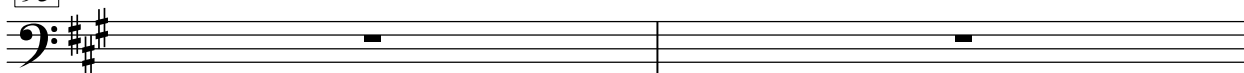

97

si - cut et nos di - mit - ti - mus de - bi - to - ri - bus

101

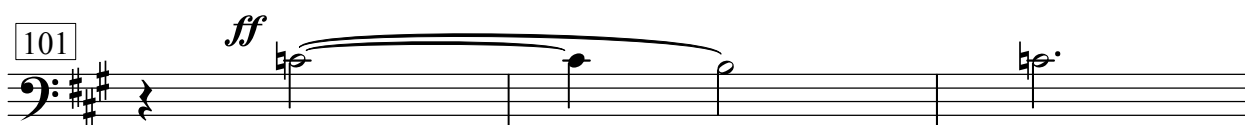

no _____ stris;

104

et ne nos, et ne nos in - du _____

♩=100

110

cas in ten - ta - ti - o - nem, in ten -

114

ta _____ ti - o _____

Rall.....

117

nem, in ten - ta _____ ti _____ o _____ nem;

121 *Ad Libitum* *f* *rit...* *Tempo 1*

sed li - be - ra nos a ma_____

126 *Rit.....*

lo.

130 *Tempo 1* *Molto Rall.....*

A _____ men.

135 *Ad Libitum* *A Tempo* *ff*

A _____ men.

142

146

♩ = 75 con espressione

violino 1

mp mf

6 *tr* *tr* rit..
mf mp

12 A Tempo
p mp

18 *f* *mf*

24 3 3 3 3 3

28 3 3 3 3 3

32 *mf*

35 *f*

39 mp *f*

43

48

mp *f* *mf*

> animato

52

sf

> *>* rit... *>* *>*

56

mf

♩ = 108

61

66

rit..... Tempo 1

mp

70

poco rit... Adagio

ad libitum poco rit.... (Tempo 1) *mp*

76

sf *mp*

81

mf *f*

Tempo 1

85

89

mf *f*

92

95

mf

97

101

104

mf rit... *tr* stringendo

100

110

114

117 Rall.....

121 rit.. Tempo 1

mf < *f*

126 rit..

130 Tempo 1 Molto Rall.....

mf

135 Ad Libitum Tempo 1

f

142 *tr*

mf

poco rit...

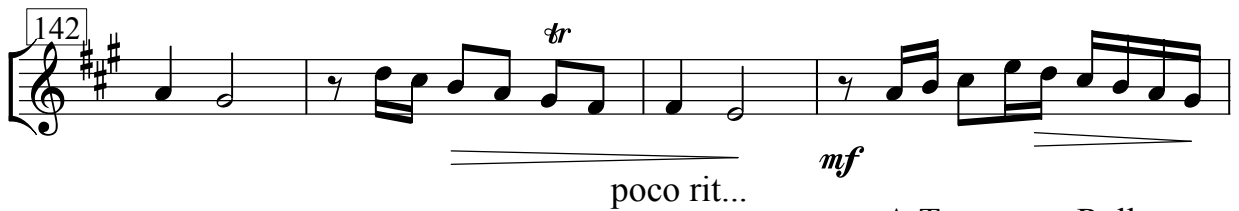

146 *tr* A Tempo Rall.....

43

48

mp *f* *mf* *animato*

52

sf *rit..*

56

$\text{♩} = 108$

mf

61

66

Tempo 1

mp

70

poco rit...

Tempo 1

p *mp*

76

sf *mp*

81

mf *f*

Tempo 1

85 

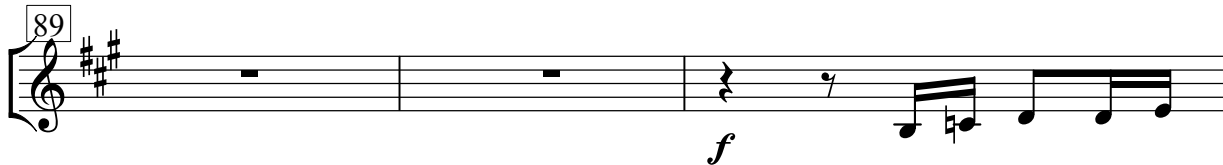
89 

92 

95 

97 

101 

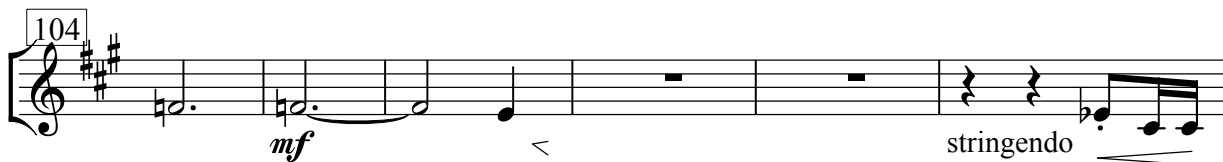
104 

110 

114 

117 *Rall.....*

121 *rit.. Tempo 1*

mf *f*

126 *rit..*

130 *Tempo 1* *Molto Rall.....*

mf

135 *Ad Libitum* *Tempo 1*

f

142

mf

viola

$\text{♩} = 75$ con espressione

6

12 A Tempo

18

24

28

32

35

39

mp *mf* *p* *f* *rit.*

43

43

48

48

mp *f* *mf*

> animato

52

52

sf

rit.. > >

56

56

=108

mf

61

61

mf

66

66

Tempo 1

mp

70

70

poco rit...

Tempo 1 *mp*

76

76

sf *mp*

81

81

mf *f*

Tempo 1

85 

89 

92 

95 

97 

101 

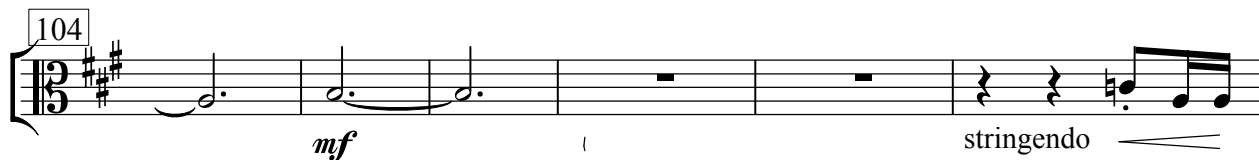
104 

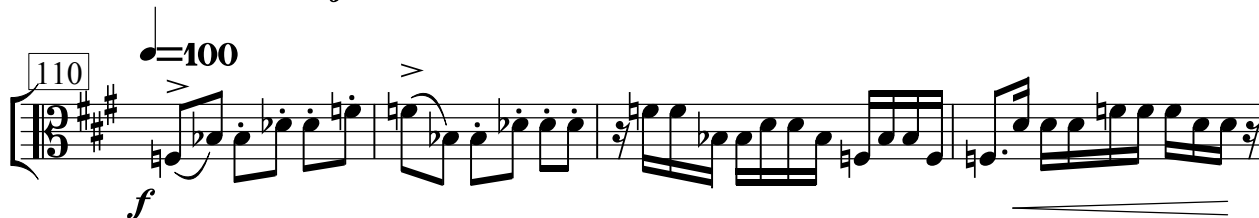
110 

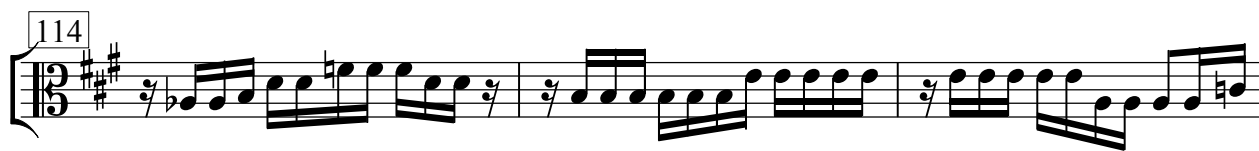
114 

117 Rall.....

121 rit.. Tempo 1

mf < *f*

126 rit..

130 Tempo 1 Molto Rall.....

mf

135 Ad Libitum Tempo 1

f

142

mf

146 poco rit... A Tempo Rall.....

p

violoncello

$\text{♩} = 75$

p *mp* *mf*

6 *rit.* *mf* *mp*

12 A Tempo *p* *mp*

18 *f* *mf*

24

28 *mf*

32 *mf*

35 *f*

39 *mp* *f*

43

48

animato

mp *f* *mf*

52

sf rit..

56

$\text{♩} = 108$

f

61

66

rit..

Tempo 1

mp

70

poco rit...

Tempo 1 *mp*

76

sf *mp*

81

mf *f*

85 *poco rit...*

89 *f*

92

95 *mf*

97

101 *f*

104 *mf* *stringendo*

$\text{♩} = 100$

110 *f*

114

117 Rall.....

121 rit.. > Tempo 1

mf *f*

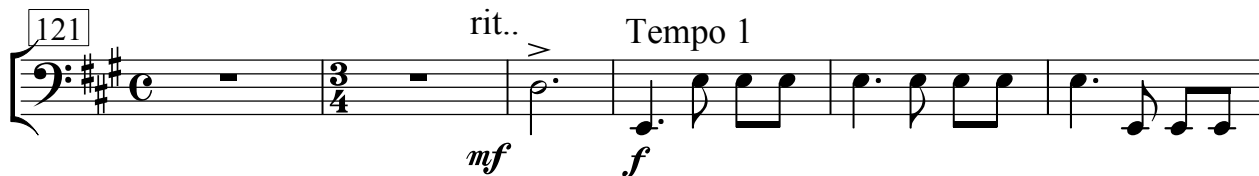

126 rit..

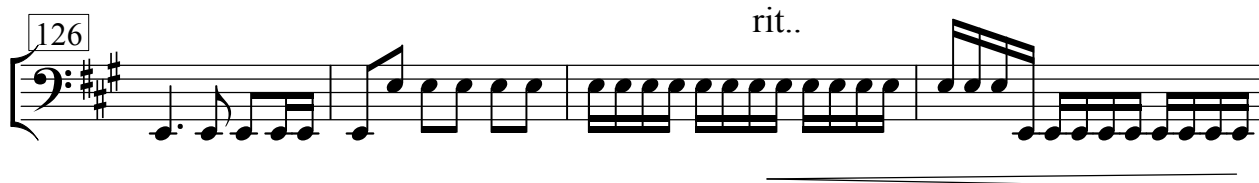

130 Tempo 1 Molto Rall.....

mf

135 Ad Libitum Tempo 1

f

142

mf

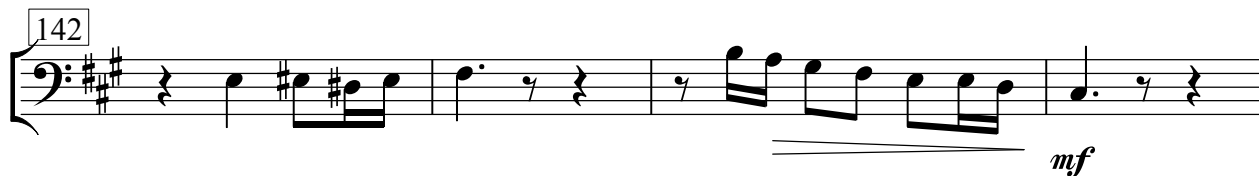

146 poco rit... A Tempo Rall.....

p

