

Deep

Viola

to T'ang Quartet and The Ensemble Dimension Project

Maurizio Bignone

♩ = 60

4

mp *mp*

11 *rit.* *a tempo* *mp* *f*

19 *ff* *mf* *mp*

27 *ff*

33

37

43 *mp* *f*

47 *mp* *mf*

U07 Edizioni © 2013

Deep

2

51 

54 

57 

65 

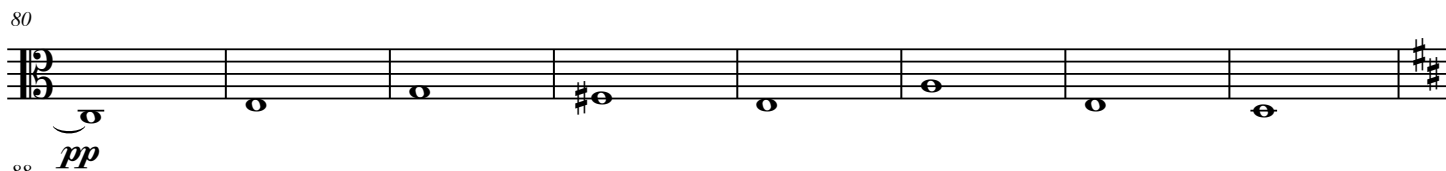
80 

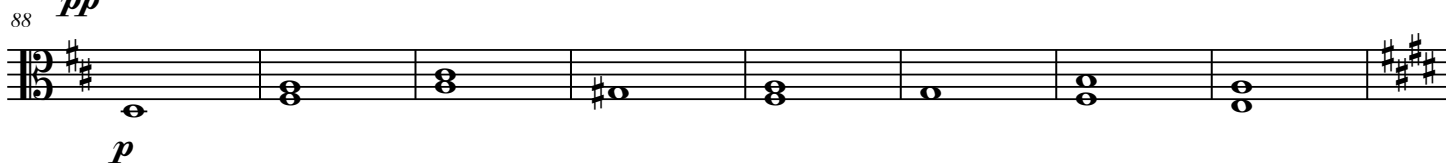
88 

96 

104 

108 

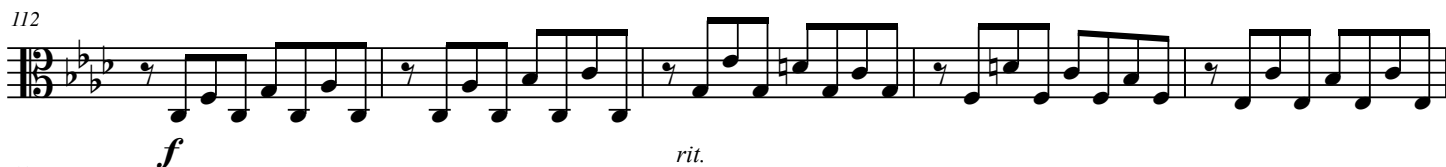
112 

117 

123 

129

131

1 2 3 4 5 6 7

138

141

1 2 3 4 5 6

147

151

155

158

161

Deep

4

165

mf

168

170

1 2 3 4 5 6 7 8

178

180

f

182

186

189

ff

194

199

204

208

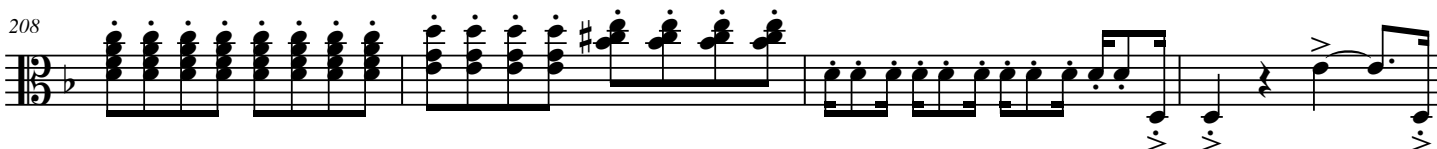

212

216

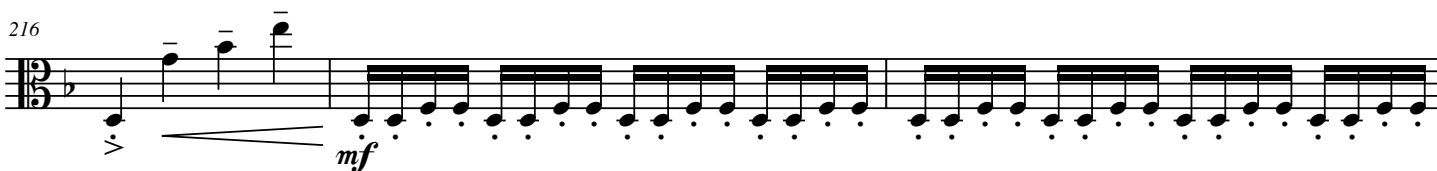

219

221

223

225

227

229

Deep

6

231

233

235

238

241

244

246

248

250

253

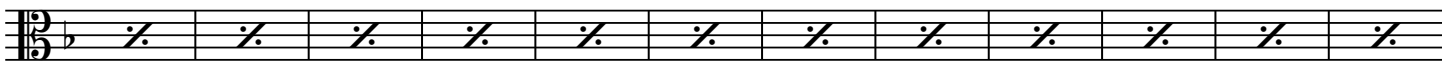

265

