

# CECIL

## THE LION

### *The Requiem...*

♩=40 *pp* ♩=50 *accel.*

### *Africa... the lion...*

17 *p* ♩=176 ipnotico *ppp* *mf*

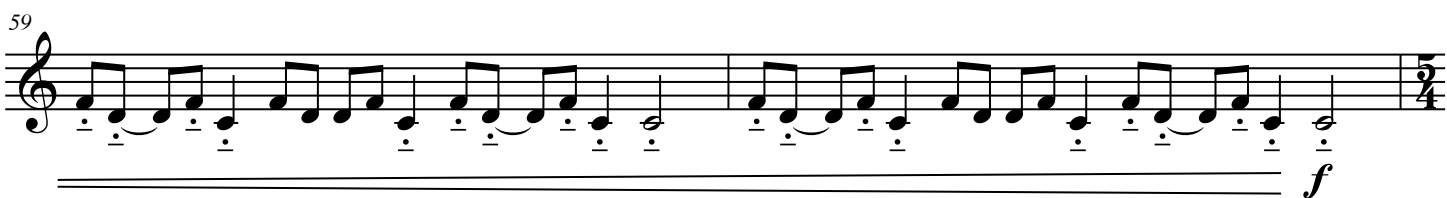
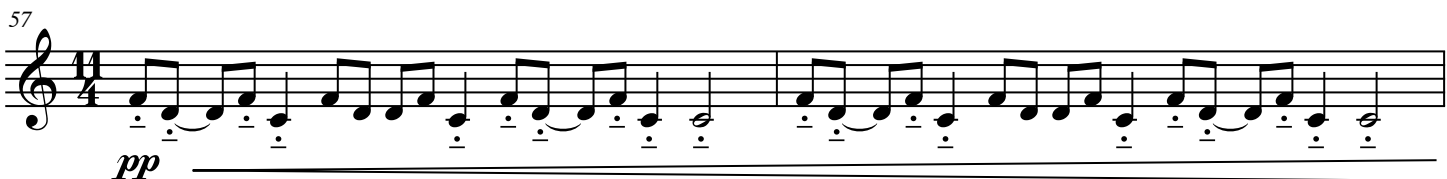

86

91

*The lion is tricked...*

*al ponticello* fino a mis.114

94

*f* *mp*

97

102

107

112

*mf*

117

124

*The case...*

131  $\text{♩} = 90$   
*f*

135

139

143

147

151

155

158

161

170

177

*Cecil was hit !!*

180

182

184

186

188

190

*Cecil seeking refuge...*  
*al ponticello*

193 *no ponticello*

*mf*

196

199

202

205

208

211

213

215

231 *Cecil's death...*

*pp*

*Life wins over death...*

*p* *mf* *subito p* *p* *rit.*

*mp* *f*

*Rallentando fino a morire...*

*p* *pppp*