Horn in F

# Sinfonia à 6 No. 1

## *"L'armonia delle sfere" from "La Pellegrina"*

Cristofano Malvezzi (1547 - 1599)

Interpretation for Wind Sextet by Mike Magatagan 2020
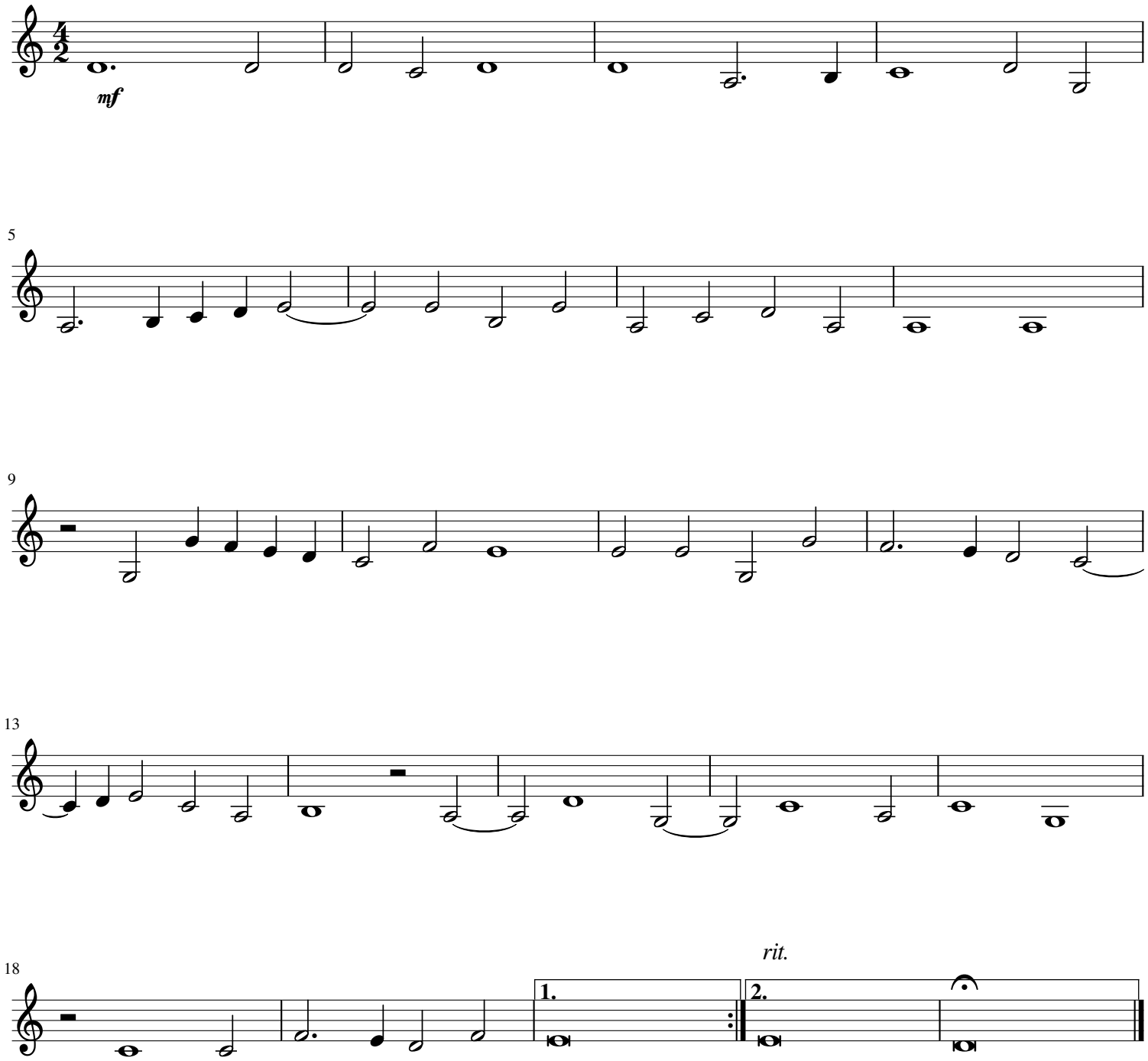
**Poco Allegro (𝅗𝅥 = 75)**