

Jean Baptiste Lully

Philippe Quinault

PHAÉTON

1683

Dessus II

Documents originaux :

Phaëton, tragédie mise en musique par Monsieur de Lully. Christophe Ballard, Paris, 1683. <http://www.library.unt.edu>

Théâtre de Mr Quinault, T. 5, contenant ses tragédies, comédies et opéras. P. Ribou, Paris, 1715. <http://gallica.bnf.fr>

TABLE DES MATIÈRES

Prologue

0-1	Ouverture	6
0-2	Troupe d'Astrée : <i>Cherchons la paix dans cet asile</i>	7
0-3	Astrée : <i>Dans cette paisible retraite</i>	7
0-4	Troupe d'Astrée : <i>Danc ces lieux tout rit sans cesse</i>	7
0-5	Saturne, chœur : <i>Que les mortels se réjouissent</i>	8
0-6	Saturne : <i>Un héros qui mérite une gloire immortelle</i>	9
0-7	Astrée : <i>Jeux innocents, rassemblez-vous</i>	10
0-8	Air pour les suivants de Saturne	10
0-9	Bourrée pour les suivants de Saturne et les suivantes d'Astrée	10
0-10	Astrée, Saturne, chœur : <i>On a vu ce héros terrible dans la guerre</i>	11

Acte Premier

	<i>Scène I</i>	
1-1	Libye : <i>Heureuse une âme indifférente !</i>	13
	<i>Scène II</i>	
1-2	Théone, Libye : <i>Je ne vous croyais pas dans un lieu solitaire</i>	14
	<i>Scène III</i>	
1-3	Phaéton, Théone : <i>Vous passez sans me voir ?</i>	15
	<i>Scène IV</i>	
1-4	Clymène, Phaéton : <i>Vous paraissez chagrin, mon fils</i>	15
	<i>Scène V</i>	
1-5	Protée : <i>Heureux qui peut voir du rivage</i>	16
	<i>Scène VI</i>	
1-6	Clymène : <i>Vous avec qui le sang me lie</i>	17
	<i>Scène VII</i>	
1-7	Triton : <i>Que Protée avec nous partage</i>	18
1-8	Triton : <i>La plaisir est nécessaire</i>	18
1-9	Protée, Triton	18
1-10	Triton : <i>C'est un secret qu'il faut qu'on vous arrache</i>	19
	<i>Scène VIII</i>	
1-11	Triton, Protée	19
1-12	Protée : <i>Le sort de Phaéton se découvre à mes yeux</i>	20
1-13	Entr'acte	20

Acte Second

	<i>Scène I</i>	
2-1	Ritournelle	21
2-2	Clymène, Phaéton	21
	<i>Scène II</i>	
2-3	Théone : <i>Il me fuit, l'inconstant !</i>	21
	<i>Scène III</i>	
2-4	Libye, Théone : <i>Que l'incertitude est un rigoureux tourment !</i>	22
	<i>Scène IV</i>	
2-5	Libye, Épaphus : <i>Quel malheur ! Dieux ! quelle tristesse !</i>	22
	<i>Scène V</i>	
2-6	Prélude	22
2-7	Merops, chœur : <i>Que de tous côtés on entende</i>	23
2-8	Chaconne	24

2-9	Petit air	25
2-10	Chœur : <i>Que de tous côtés on entende</i>	26
2-11	Entr'acte	26

Acte Troisième

<i>Scène I</i>		
3-1	Théone, Phaéton : <i>Ah ! Phaéton, est-il possible</i>	27
<i>Scène II</i>		
3-2	Phaéton : <i>Je plains ses malheurs</i>	27
<i>Scène III</i>		
3-3	Épaphus, Phaéton	28
<i>Scène IV</i>		
3-4	Marche	28
3-5	Air	28
3-6	Merops, Clymène, chœur : <i>Nous révérons votre puissance</i>	29
3-7	Phaéton, Épaphus, Merops, Clymène	30
<i>Scène V</i>		
3-8	Entrée des Furies	30
<i>Scène VI</i>		
3-9	Clymène, Phaéton	30
3-10	Clymène : <i>Vous êtes son fils je le jure</i>	31
3-11	Clymène, Phaéton	31

Acte Quatrième

<i>Scène I</i>		
4-1	Chœur des heures et des saisons : <i>Sans le dieu qui nous éclaire</i>	32
4-2	L'Automne : <i>C'est par vous, ô Soleil ! Que le ciel s'illumine</i>	33
4-3	Chœur des heures et des saisons : <i>Sans le dieu qui nous éclaire</i>	33
4-4	Le Soleil	33
<i>Scène II</i>		
4-5	Premier air	34
4-6	Deuxième air, chœur : <i>Dans ce palais Bravez l'envie</i>	34
4-7	Chœur : <i>Dans cette demeure charmante</i>	34
4-8	Le Soleil, Phaéton	35
4-9	Le Soleil : <i>C'est toi que j'en atteste</i>	36
4-10	Le Soleil, Phaéton	36
4-11	Chœur : <i>Allez répandre la lumière</i>	36
4-12	Entr'acte	37

Acte Cinquième

<i>Scène I</i>		
5-1	Ritournelle	38
5-2	Clymène : <i>Que l'on chante, que tout réponde</i>	38
<i>Scène II</i>		
5-3	Épaphus : <i>Dieu qui vous déclarez mon père</i>	38
<i>Scène III</i>		
5-4	Libye, Épaphus : <i>O rigoureux martyr !</i>	39
<i>Scène IV</i>		
5-5	Clymène, Merops, chœur : <i>Que l'on chante, que tout réponde</i>	39
5-6	Bourrée pour les Égyptiens	40
5-7	Deuxième air, une bergère égyptienne : <i>Ce beau jour ne permet qu'à l'aurore</i>	40
<i>Scène V</i>		
5-8	Théone, Clymène : <i>Changez ces doux concerts en des plaintes funèbres</i>	41
5-9	Chœur : <i>Dieux ! quel feu vient partout s'étendre !</i>	41
<i>Scène VI</i>		

5-10	Déesse de la Terre		41
		<i>Scène VII</i>	
5-11	Chœur : <i>Ô dieu qui lance le tonnerre</i>		42
		<i>Scène VIII</i>	
5-12	Jupiter, chœur : <i>Au bien de l'univers ta perte est nécessaire</i>		42

PROLOGUE

0-1 OUVERTURE

41

44 **Lentement**

48

0-2 Troupe d'Astrée : *Cherchons la paix dans cet asile*

14

Da Capo.

0-3 Astrée : *Dans cette paisible retraite*

Ritournelle
Tailles de flûtes

10

19

0-4 Troupe d'Astrée : *Danc ces lieux tout rit sans cesse*

10

Da Capo.

0-5 Saturne, chœur : *Que les mortels se réjouissent*

Gai

9

17

25

34

43

51

60

69

78

87

96

105

114

0-6 Saturne : *Un héros qui mérite une gloire immortelle*

18

27

35

43

51

58

64

72

79

85

91

97

0-7 Astrée : *Jeux innocents, rassemblez-vous*

0-8 AIR POUR LES SUIVANTS DE SATURNE

0-9 BOURRÉE POUR LES SUIVANTS DE SATURNE ET LES SUIVANTES D'ASTRÉE

7

14

20

0-10 Astrée, Saturne, chœur : *On a vu ce héros terrible dans la guerre*

42

51

60

69

78

87

95

104

113

122

0-11

FIN DU PROLOGUE

SCÈNE II

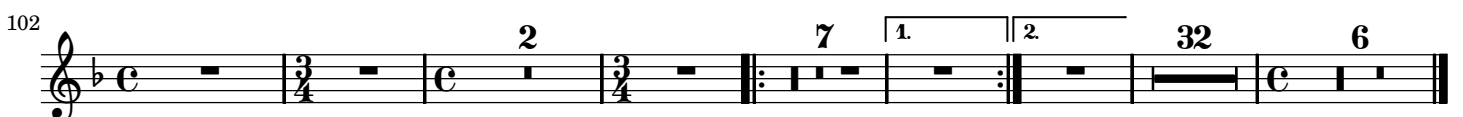
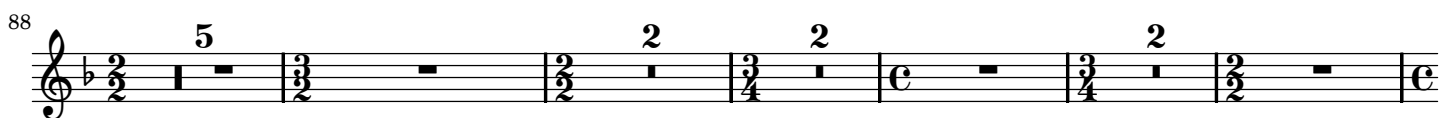
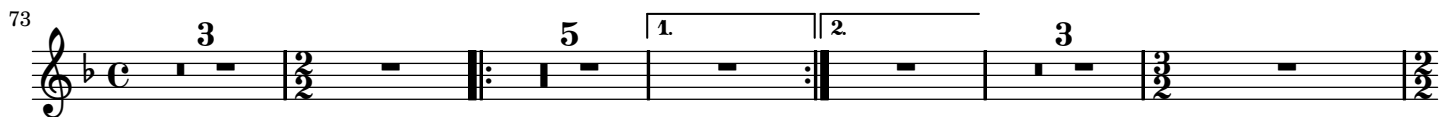
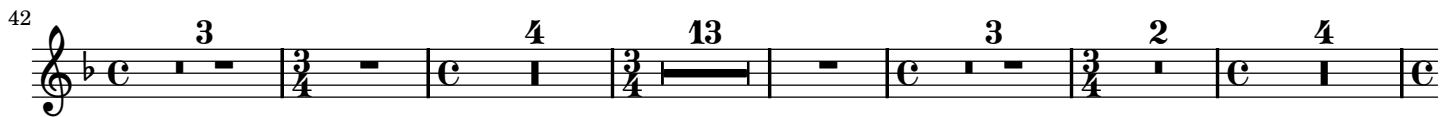
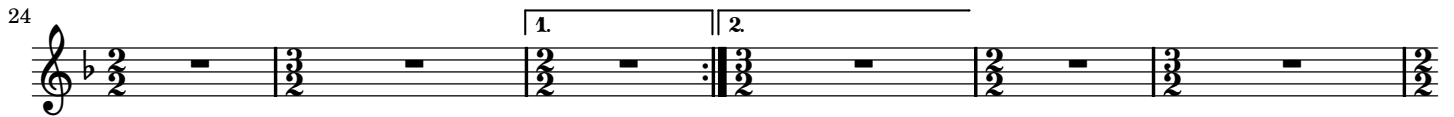
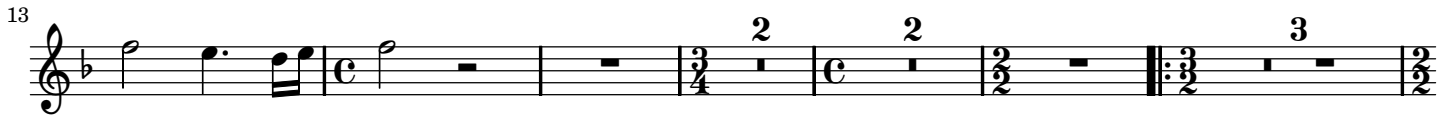
1-2 Théone, Libye : *Je ne vous croyais pas dans un lieu solitaire*

SCÈNE III

1-3 Phaéton, Théone : *Vous passez sans me voir ?*

SCÈNE IV

1-4 Clymène, Phaéton : *Vous paraissez chagrin, mon fils*

SCÈNE V

1-5 Protée : *Heureux qui peut voir du rivage*

7 Hautbois

16

25

34

42

50

58

66

73

81

89

97

105

113

120

127

133

138

143

148

153

158

SCÈNE VI

1-6 Clymène : *Vous avec qui le sang me lie*

SCÈNE VII

1-7 Triton : *Que Protée avec nous partage*

1-8 Triton : *La plaisir est nécessaire*

1-9 Protée, Triton

1-10 Triton : *C'est un secret qu'il faut qu'on vous arrache*

6

11 16

33

39 41

56 12

74

79

85 10

101

106

SCÈNE VIII

1-11 Triton, Protée

5 2

1-12 Protée : *Le sort de Phaéton se découvre à mes yeux*

8

17

26

34

44

53

62

1-13 ENTR'ACTE

Violons

8 Hautbois Violons

16

25 Hautbois Violons

33 Hautbois Violons

FIN DU PREMIER ACTE

ACTE SECOND

SCÈNE I

2-1 Ritournelle

5

2-2 Clymène, Phaéton

42

93

SCÈNE II

2-3 Théone : *Il me fuit, l'inconstant !*

8

16

68

77

SCÈNE III

2-4 Libye, Théone : *Que l'incertitude est un rigoureux tourment !*

11

21

42

2

4

3

57

2

2

36

6

SCÈNE IV

2-5 Libye, Épaphus : *Quel malheur ! Dieux ! quelle tristesse !*

19

6

2

7

2

3

46

14

3

3

2

7

6

89

3

2

4

2

2

7

2

118

6

22

SCÈNE V

2-6 PRÉLUDE

7

14

20

2-7 Merops, chœur : *Que de tous côtés on entende*

28

38

48

58

68

77

86

95

104

113

2-8 CHACONNE

Measures 1-8: Introduction and first system.

Measures 9-16: Second system.

Measures 17-21: Third system.

Measures 22-29: Fourth system.

Measures 30-37: Fifth system.

Measures 38-44: Sixth system.

Measures 45-52: Seventh system.

Measures 53-60: Eighth system.

Measures 61-68: Ninth system.

Measures 69-76: Tenth system.

Measures 77-82: Eleventh system.

91

98

106

114

121

129

137

145

2-9 PETIT AIR POUR LES MÊMES

Gai

12

25

2-10 CHŒUR

2-11 ENTR'ACTE

FIN DU DEUXIÈME ACTE

ACTE TROISIÈME

SCÈNE I

3-1 Théone, Phaéton : *Ah ! Phaéton, est-il possible*

9

27

75

107

128

SCÈNE II

3-2 Phaéton : *Je plains ses malheurs*

10

20

27

37

SCÈNE III

3-3 Épaphus, Phaéton

6 2 3 3 3 29 2 29

82 20

111

118

126

134 19 4 3 3

SCÈNE IV

3-4 MARCHÉ

7

13

3-5 AIR POUR LES MÊMES

Fin.

11

22

33

44

Da Capo.

3-6 Merops, Clymène, chœur : *Nous révérons votre puissance*

40

48

57

74

82

96

105

3-7 Phaéton, Épaphus, Merops, Clymène

SCÈNE V

3-8 ENTRÉE DES FURIES

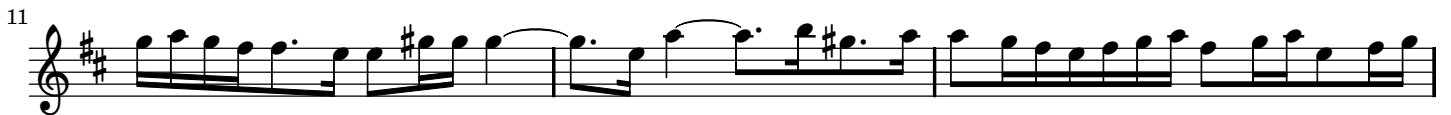

SCÈNE VI

3-9 Clymène, Phaéton

3-10 Clymène : *Vous êtes son fils je le jure*

3-11 Clymène, Phaéton

FIN DU TROISIÈME ACTE

ACTE QUATRIÈME

SCÈNE I

4-1 Chœur des heures et des saisons : *Sans le dieu qui nous éclaire*

RITOURNELLE

CHŒUR

RITOURNELLE

RÉCIT

30

CHŒUR DES HEURES DU JOUR
ET DES QUATRE SAISONS

169

4-2 L'Automne : *C'est par vous, ô Soleil ! Que le ciel s'illumine*

9

18

26

33

41

4-3 Chœur des heures et des saisons : *Sans le dieu qui nous éclaire*

14

22

36

49

4-4 Le Soleil

SCÈNE II

4-5 PREMIER AIR

4-6 DEUXIÈME AIR

*Da Capo.*4-7 Chœur : *Dans cette demeure charmante*

9

17

24

31

39

47

55

65

74

4-8 Le Soleil, Phaéton

34

51

4-9 Le Soleil : *C'est toi que j'en atteste*

4-10 Le Soleil, Phaéton

4-11 Chœur : *Allez répandre la lumière*

32

38

43

49

55

62

68

74

80

86

4-12 ENTR'ACTE

11

21

FIN DU QUATRIÈME ACTE

ACTE CINQUIÈME

SCÈNE I

5-1 Ritournelle

5-2 Clymène : *Que l'on chante, que tout réponde*

SCÈNE II

5-3 Épaphus : *Dieu qui vous déclarez mon père*

SCÈNE III

5-4 Libye, Épaphus : *O rigoureux martyr !*

SCÈNE IV

5-5 Clymène, Merops, chœur : *Que l'on chante, que tout réponde*

5-6 BOURRÉE POUR LES ÉGYPTIENS

5-7 DEUXIÈME AIR

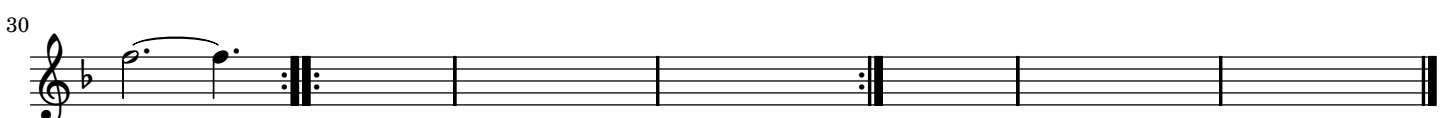

SCÈNE V

5-8 Théone, Clymène : *Changez ces doux concerts en des plaintes funèbres*

5-9 Chœur : *Dieux ! quel feu vient partout s'étendre !*

SCÈNE VI

5-10 Déesse de la Terre

SCÈNE VII

5-11 Chœur : *Ô dieu qui lance le tonnerre*

SCÈNE VIII

5-12 Jupiter, chœur : *Au bien de l'univers ta perte est nécessaire*

FIN DU CINQUIÈME ET DERNIER ACTE