Lisa Gikk Til Skolen

Arr.: Andreas Losiewicz

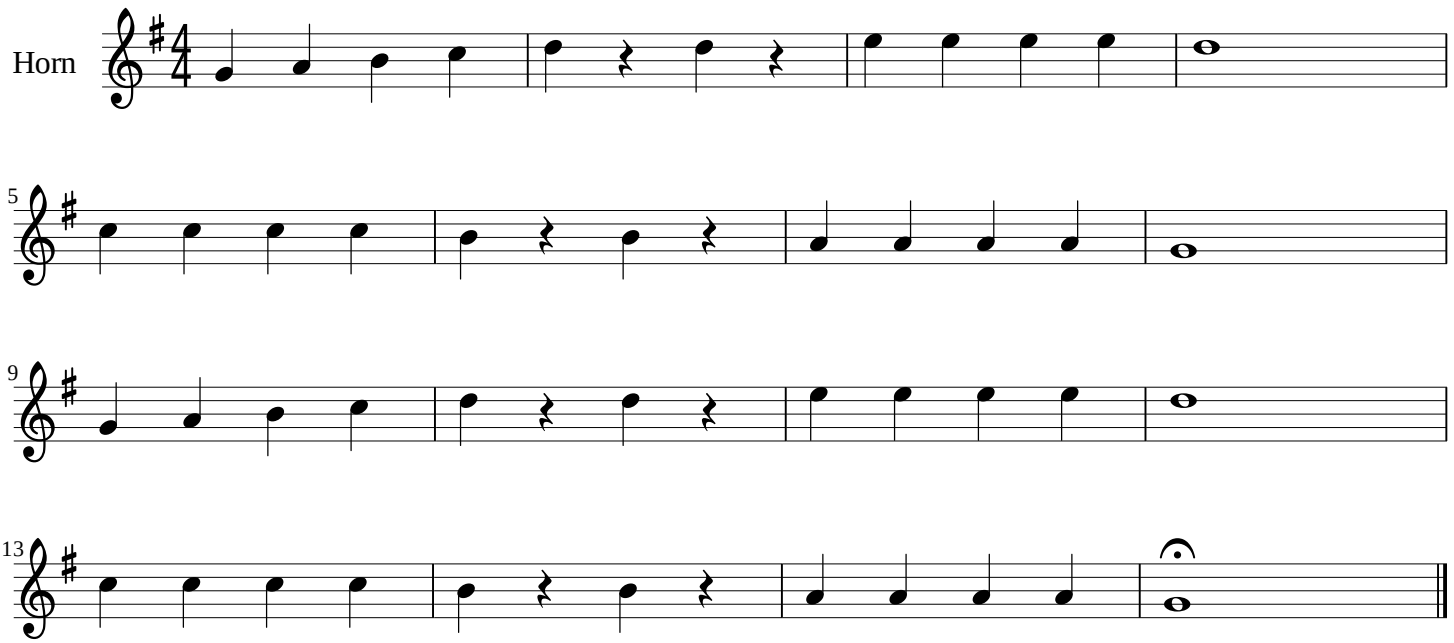

Andreas Losiewicz © Copyright