

Viola

String Trio No.2 in C Minor

I. Adagio Con Spirito

Nicholas Locke

Adagio Con Spirito ♩ = 60

5

8

12

18

22

25

30

38

44

f

mf

f

mf

f

mf

f

mf

f

3

50

55

58

61

65

70

74

77

82

88

94

98

ff

103

108

mf *f*

114

mf *f* *ff*

120

123

127

fff

132

v

137

v

Viola

String Trio No.2 in C Minor

II. Allegro Con Moto

Nicholas Locke

Allegro Con Moto ♩ = 140

36

40

44

47

50

54

58

62

66

70

73

76

80

84

88

92

95

98

101

104

108

Viola

String Trio No.2 in C Minor

Nicholas Locke

Allegro ♩ = 175

III. Scherzo

72

81

86

94

100

106

112

119

126

133

Viola

String Trio No.2 in C Minor

IV. Allegro Vivace

Nicholas Locke

Allegro Vivace ♩ = 190

6

11

16

21

28

35

40

44

48

52

56

61

65

70

74

79

84

89

94

98

2

102

106

111

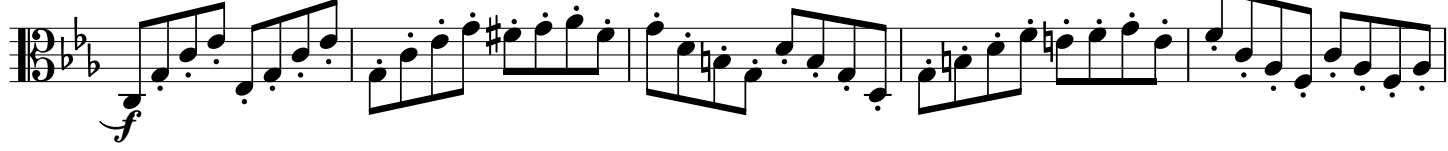

116

121

126

131

135

140

145

