

Cello

# String Trio No.2 in C Minor

## I. Adagio Con Spirito

Nicholas Locke

Adagio Con Spirito ♩ = 60

7

13

18

24

30

34

38

42

45

50

56

62

67

75

83

89

93

98

102

106

110

mf f mf

116

f ff

121

127

fff

131

135

Cello

# String Trio No.2 in C Minor

## II. Allegro Con Moto

Nicholas Locke

**Allegro Con Moto** ♩ = 140

58

62

66

72

76

82

87

92

96

100

104

2

Cello

# String Trio No.2 in C Minor

Nicholas Locke

Allegro ♩ = 175

III. Scherzo

10 *mf* *f* *mp*

16 *mf* *ff*

22 *f*

30 *ff*

38 *mf* *f*

44

49

56

63

47

51

55

60

64

74

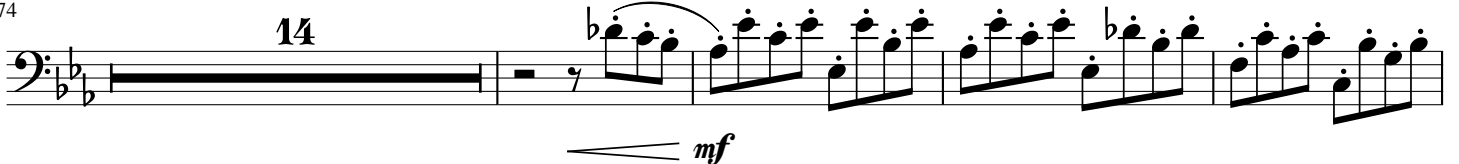

92

97

101

106

110

2

114

119

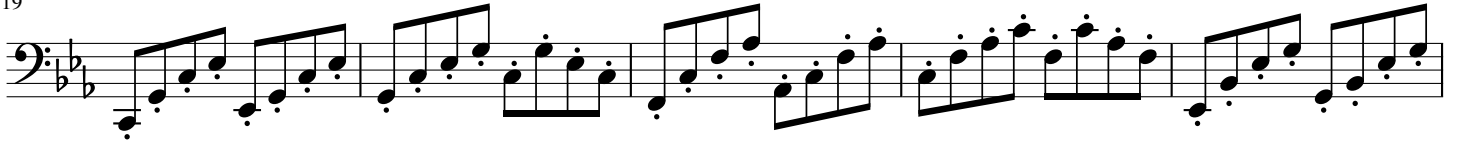

124

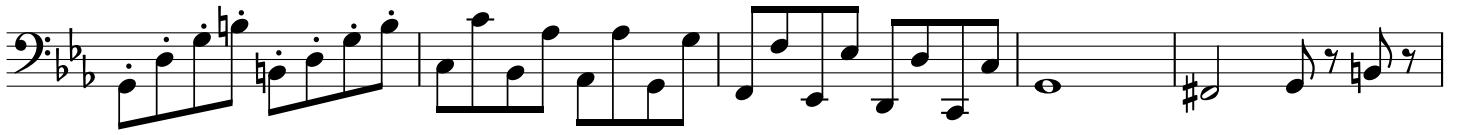

129

133

138

143

