

Suite f. Fl. & Str.

3. Fuge. Adagio (1969)

Thomas Müller

Flauto (A)

4 5

10 *mp*

14

19 (B) 5

29 (C) 4 *mf*

37

42 (D) *p* *mp* *p*

48 3 3

52 (E) *f*

Suite f. Fl. & Str.
3. Fuge

Flauto (p.2)

57 *mf*

62 *mp*

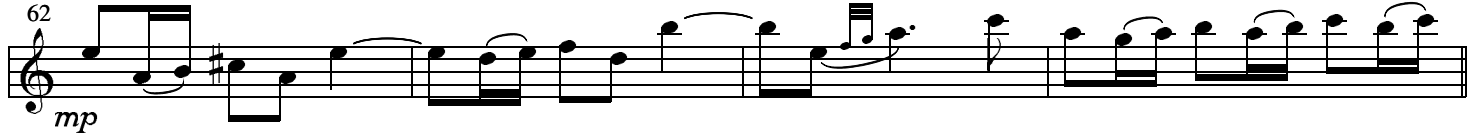

66 (F) 3 *f*

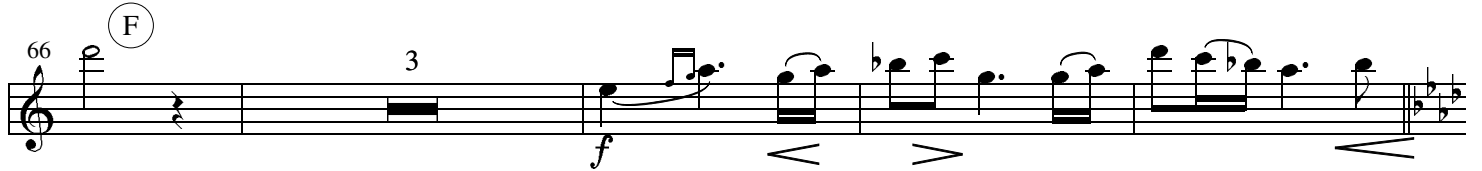

73

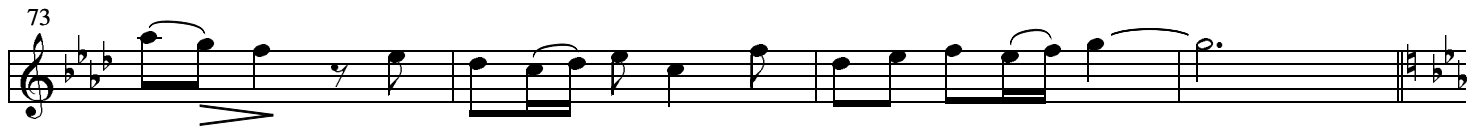

77 (G) *accel. un poco*

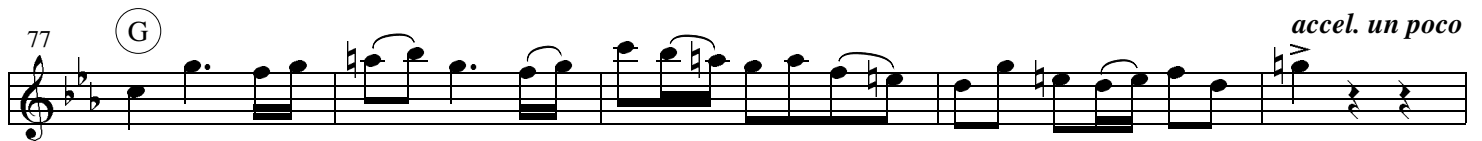

82 *tempo I°* (H) *p*

87 *mp* *rit.*

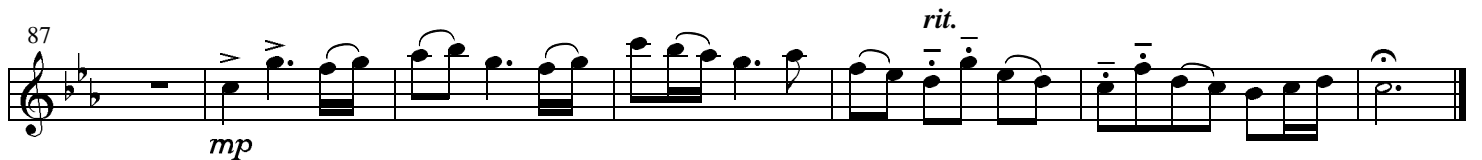

Suite f. Fl. & Str.

3. Fuge. Adagio (1969)

Thomas Müller

Violino 1 (A)

4 *mp*

8

13

18

23 (B)

28 (C)

33 *mf*

39

44 (D) *mf* *mp*

Suite f. Fl. & Str.
3. Fuge

Violino 1 (p.2)

48

52 **(E)**
mf

58
f

62
mp

66 **(F)**
f

71
> mf

77 **(G)**
f *accel. un poco*

83 *tempo I°* **(H)**
p mp

88
rit.

Suite f. Fl. & Str.

3. Fuge. Adagio (1969)

Thomas Müller

Violino 2 (A)

mp

5

10

14

19

23 (B)

27 (C)

33 f

39

Suite f. Fl. & Str.
3. Fuge

(D) Violino 2 (p.2)

44 *mf* *mp*

52 (E) *mf*

58

62 *mp*

66 (F) *mf*

72 *ff*

77 (G) *f* *accel. un poco*

83 *tempo I°* (H) *mp*

88 *rit.*

Suite f. Fl. & Str.

3. Fuge. Adagio (1969)

Thomas Müller

Viola (A)

4 5 4

14 *mp*

19 (B)

24

29 (C) *mf* *mf*

34

39 *mp* *mf*

44 (D) *mp* pizz.

51 (E) arco *mf*

Suite f. Fl. & Str.
3. Fuge

58 Viola (p.2)

64

69

73

77

83

88

Suite f. Fl. & Str.

3. Fuge. Adagio (1969)

Thomas Müller

Violoncello (A)

4

5

4

5

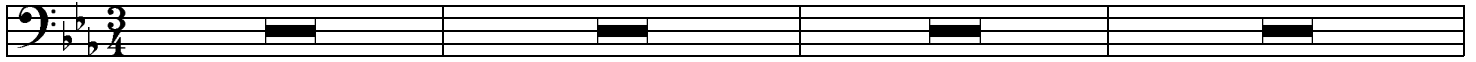

19

23

(B)

pizz.

29

(C)

arco

33

39

pizz.

arco

44

(D)

50

(E)

56

Suite f. Fl. & Str.
3. Fuge

Violoncello (p.2)

62 *mf*

66 (F) *mf* *f*

71 *ff*

76 (G) *f*

81 *accel. un poco* *tempo I°* *pizz. p*

86 (H) *arco* *rit.*

Suite f. Fl. & Str.

3. Fuge. Adagio (1969)

Thomas Müller

Basso (A)

4 5 4 5

8

19 *mp*

23 (B) pizz.

29 (C) arco *mf*

37 *f*

41 pizz. arco (D) *mf*

47 pizz. *mp*

52 (E) pizz. *mf*

58 arco pizz. *mp*

Suite f. Fl. & Str.
3. Fuge

Basso (p.2)

66 (F)

8

arco

f

73

8

ff

77 (G)

8

f

accel. un poco

82

8

tempo I°

pizz.

p

86 (H)

8

rit.