

A Robert Schumann

Violoncelle

Sonate en si mineur

S. 178

Arrangé pour quatuor à cordes par Louis Sauter

Franz Liszt
(1811 – 1886)

Lento assai.

pizz. arco pizz. arco

p sotto voce

Allegro energico.

7 pizz. arco

mf *f*

12

f marcato

16

p agitato *p*

20

cresc. *più cresc.*

24

ff

28

rinf.

31

tr *sempre f ed agitato*

Violoncelle

2

36

più rinforzando

41

3

44

48

cresc.

più agitato e crescendo

52

ff

56

60

rinforz.

64

67

fff

72

sempre staccato ed energico assai

76

rinforzando

Violoncelle

80 pizz. arco pesante

86 pizz. arco p

93

97 cresc.

101 arco poco rall. marcato molto cresc.

105 Grandioso ff

108 fff

111

114 p ff p

118 rit. dim. p 3

122 pp 3

Violoncelle

4

127

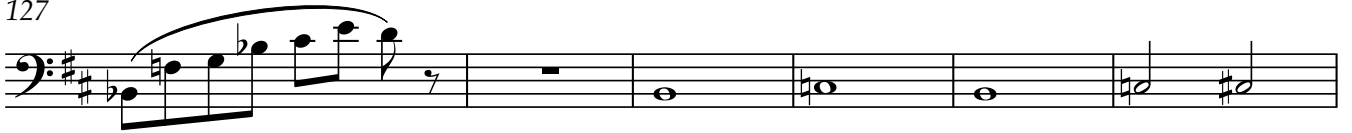

133

137 *poco rallentando*

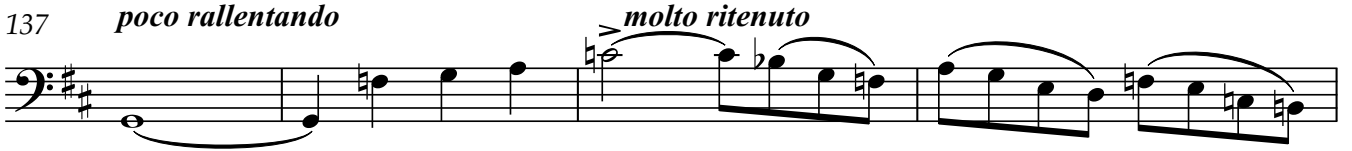

molto ritenuto

141 *A tempo*

p

145

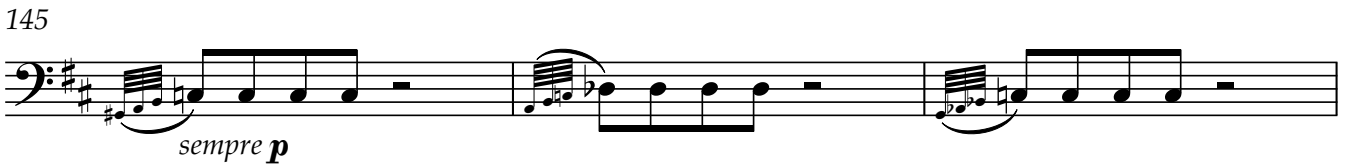

sempre p

148

rall.

smorz.

153

pizz.

158

poco rit.

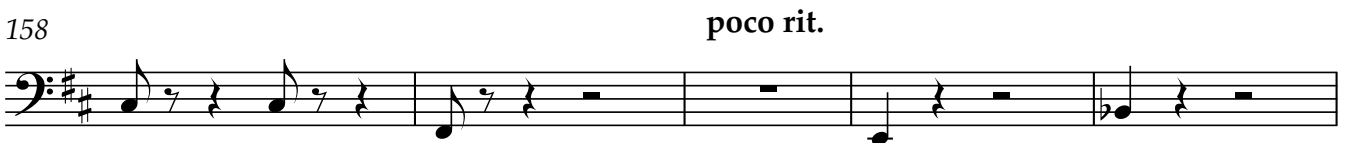

163

poco rall.

cresc.

168

arco rall. A tempo

174

sempre pp

Violoncelle

181

187

193

200

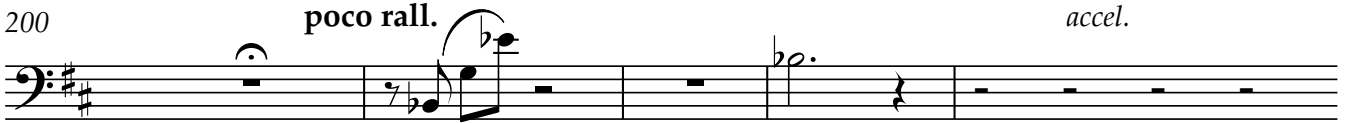

208

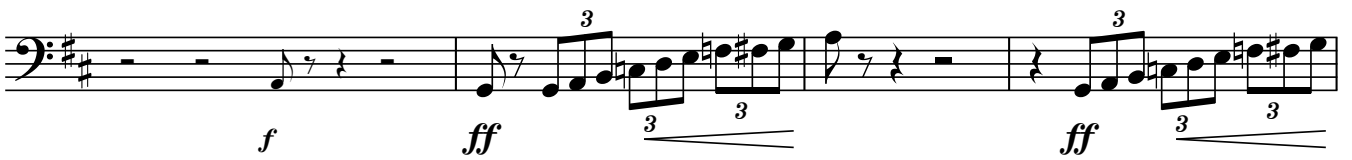

212

216

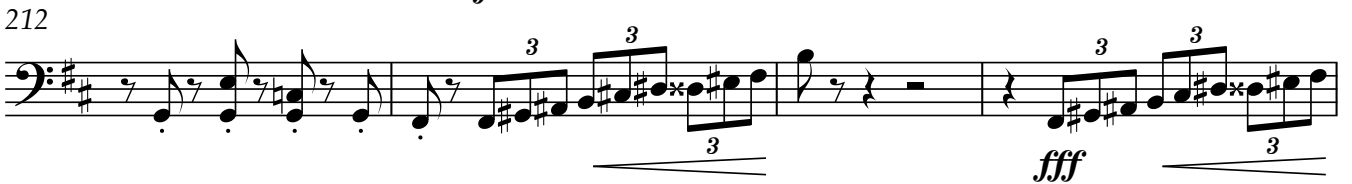

220

224

228

V.S.

Violoncelle

6

232

stringendo

236

2 pizz. vivamente

p

242

p

248

arco

p *cresc.*

253

p non legato

256

258

cresc.

260

f 3

263

con strepito

sempre ff *< sf*

267

sf

Violoncelle

stringendo

271

274

277

ff *marcatissimo*

281

286

staccato

291

294

poco rall.

297

fff *pesante*

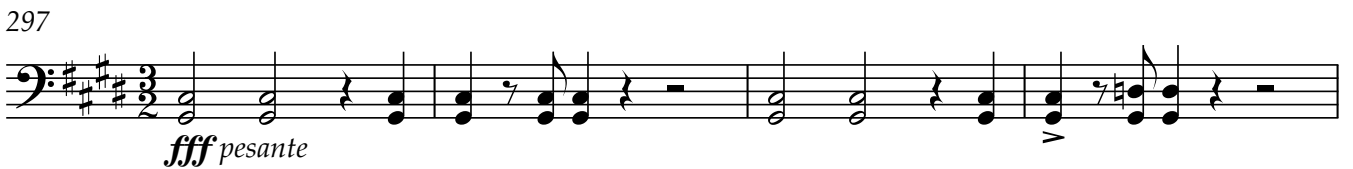

301

Recitativo *poco rall.*

mf

302

ff

Violoncelle

8

305 *Recitativo*
mf

307
sempre f *f marcato*

312
f marcato *f*

319
f

323
mf *poco a poco dim.*

326 *molto rit.*
pp *ppp*

331 *Andante sostenuto*
dolce

339

345 *poco rit.* *Quasi Adagio.*

349 *rit.*
ppp dolcissimo con intimo sentimento

356
dolcissimo *crescendo ed agitato*

Violoncelle

361

363

367

372

376

380

385

390

394

397

V.S.

Violoncelle

10

401

407

molto rall..
dim.

413

pp

422

ppp
smorz.

432

438

dolcissimo

444

pp

449

perdendosi
ppp

453

pizz. *arco* *pizz.* *arco*
ppp *pp* *ppp* *ppp* *pp* *ppp*

459

pizz. *arco*
p *p.v.* *3*

Allegro energico

464

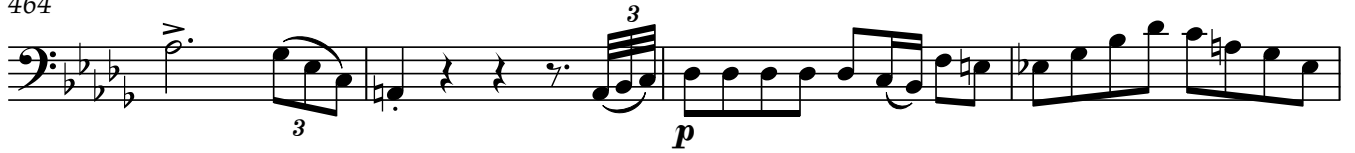

468

472

476

480

484

487

Violoncelle

12

499 Vln.1

p cresc.

503

506

più cresc. *f energico*

510

più f

515

519

rinforz.

522

ff *ff*

527

cresc. *rinforzando*

530

ff *tr*

533

sempre f ed agitato

539

più rinforzando

Violoncelle

543

546

550

cresc.

più agitato e crescendo

554

Più mosso

sf

pesante

560

cresc.

f

pesante

565

cresc.

dim.

568

p marcato

f

572

p marcato

f

577

p marcato

f crescendo molto

582

stringendo

sempre più rinforz.

587

ff precipitato

V.S.

Violoncelle

14

592

596

600

604

608

612

616

pizz. senza slentare

620

poco rall.

624

A tempo

630

arco poco rall. pizz. arco rit.

634

p dolce

free-scores.com

Violoncelle

640 *un poco animato* **4** pizz. arco
p *cresc. molto*

649 **Stretta quasi Presto.**
p

652 *cresc.*

655 *rinforz.*

658 *f con strepito* *f*

662 *f*

666 *rinforz.*

669 *stringendo molto*

673 **Presto**
ff

678 *3* *3*

682 **Prestissimo.**
ff fuocosso assai

Violoncelle

16

687

692

696

700

703

707

711

Andante sostenuto

719

724

poco a poco rit.

729

Allegro moderato.

733

Violoncelle

737

poco rall.

744

750

Lento assai.
un poco marcato

755
