

A Robert Schumann

Alto

Sonate en si mineur

S. 178

Arrangé pour quatuor à cordes par Louis Sauter

Franz Liszt
(1811 – 1886)

Lento assai.
pizz. arco pizz. arco

Allegro energico.

7 pizz. arco *mf* *f*

12 *f* *p agitato*

18 *p* *p* *p*

21 *cresc.* *più cresc.*

24 *ff*

29 *sempre f ed agitato*

33 *marcato* *marcato*

36 *marcato*

38 *marcato* *più rinforzando*

Alto

2

44

47

49

52

56

60

64

67

72

76

80

pizz. arco
pesante

86

pizz. arco
p

93

p
cresc.

100

poco rall.
marcatissimo molto cresc.

105 **Grandioso**

ff

108

fff

111

ff

114

rit. *p* *ff* *p*

118

rit. *dim.* 3

124

pp

130

2

Alto

4

135

poco rallentando

139 *molto ritenuto* A tempo

sempre p

147

rall.

smorz.

153

pizz.

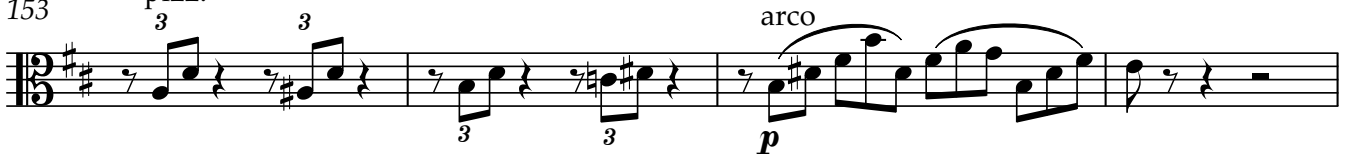

p

157

pizz.

p

poco rit.

161

164

cresc.

poco rall.

168

rall.

171 A tempo

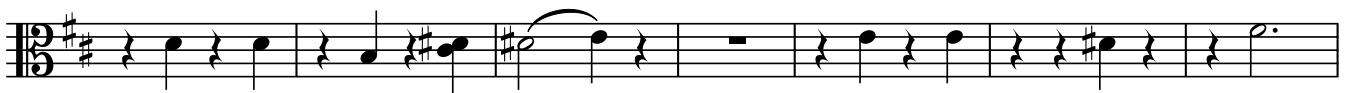

178

sempre pp

191

f agitato

Alto

194

197

201

205

209

213

217

221

226

230

Alto

6

234 *stringendo*

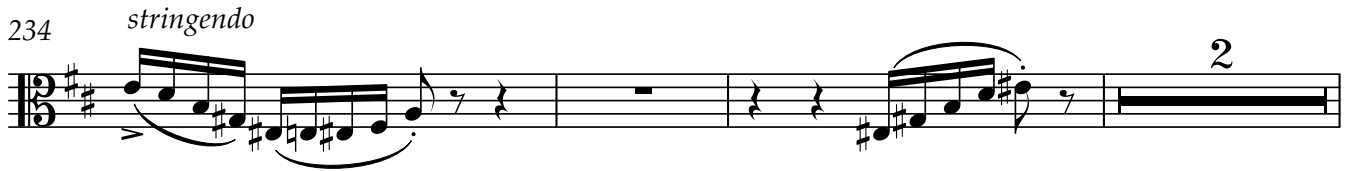

239 *vivoamente*

p *p*

244

248

p *cresc.*

253

p *incalzando*

258

cresc. *f*

263

con strepito

sempre ff *< sf* *sf*

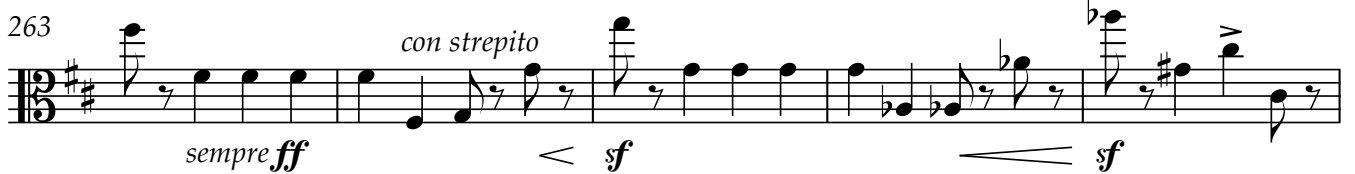

268

272 *stringendo*

276

ff *marcatissimo*

281

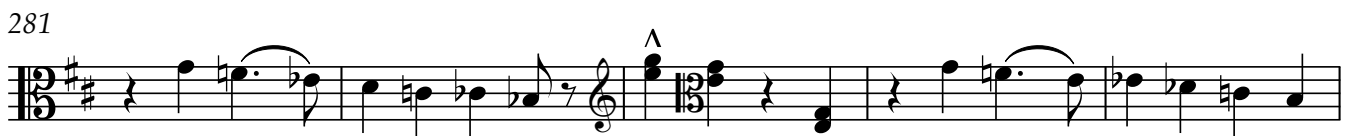

Alto

286

291

294

poco rall.

297

301

Recitativo

poco rall..

302

306

Recitativo

307

310

Alto

8

312

318

325

331

Andante sostenuto

339

347

Quasi Adagio.

349

353

356

360

362

363

367

372

376

380

385

390

394

397

Alto

10

404

409

413

423

433

438

443

449

453

Allegro energico

460

470

475

479

484

489

493

497

501

505

509

512

515

V.S.

Alto

12

518 *rinforz.*

521 *ff*

525 *ff* *rinforzando*

528 *cresc.* *rinforzando*

531 *ff* *sempre f ed agitato* *marcato*

535 *marcato*

538 *marcato* *marcato* *più rinforzando*

542 **3**

547

549 *cresc.*

551 *più agitato e crescendo*

555 **Più mosso** *pesante*
sf *cresc.*

561 *pesante*
f *cresc.*

567 *f*

572 *dim.* *p* *f*

577 *p* *f crescendo molto*

582 *stringendo* *sempre più rinforz.*

587 *ff precipitato*

592 *fff*

596 *rit.*

600 *mp*

604 *f*

Alto

14

608

611

615

619

624

628

631

634

640

646

649

653

cresc. *rinforz.* **f con strepito**

659

sf **sf**

664

668

stringendo molto
rinforz.

672

Presto
ff

677

681

Prestissimo.
ff fuocosso assai

686

ff sempre

691

695

699

fff **sf**

V.S.

Alto

16

702

sf

706

710

Andante sostenuto

sf *p*

717

dim.

723

poco a poco rit.

729

Allegro moderato.

p sotto voce *poco cresc.* *pp*

738

pp

747

Lento assai.

753

pp *ppp*