

Bassoon

Missa Choralis

in D Minor (S.10)

Franz Liszt (1811 – 1886)

Interpretation for Winds & Strings by Mike Magatagan 2020

I. Kyrie (Andante ♩ = 120)

12

p *cresc.*

27

f *dim.* *mf* *cresc.* *poco a poco rit.*

40

(cresc.) *f*

55

Un poco più moderato (♩ = 84)
Solo

mf

67

81

93

un poco a poco animato (Tempo I ♩ = 120)

f *ff*

109

ff

124

f *mf* *rit.*

139

Moderato (♩ = 96)

pp *cresc.* *f* *rit.*

II. Gloria (Animato - Alla breve ♩ = 72)

19

ff *p* *mf* *f*

36

f *p* *mf* *f*

meno mosso (♩ = 60)

53

p *mf* *f*

a Tempo

70

pp *f* *ff* *f* *mf*

rit.

87

p *f* *mf* *f* *mf*

106

p *mf* *mp* *p*

Solo *rit.* **Tempo I** (Animato - Alla breve ♩ = 72)

121

mf *mf* *f*

Più mosso (♩ = 74) *Stretto* (♩ = 80) *accel.* (♩ = 84)

141

f *cresc.* *ff*

accel. (♩ = 96) *accel.* (♩ = 108) *accel.* (♩ = 120) **Adagio** (♩ = 60)

III. Credo (Maestoso, quasi Allegro ♩ = 108)

17

ff *f* *cresc.*

2

(cresc.) *ff* *p* *f* *ff*

Adagio (♩ = 50)

Un poco meno del Tempo I (♩ = 96)

Tempo I (♩ = 108)

Non slentare (♩ = 78)

Tempo I (♩ = 108) poco a poco animando

214

f *mfmf* *ff* *f*

233

ff *f*

251

Non steno *ff* (♩ = 96) *f*

267

p *f* *Adagio* (♩ = 35)

285

IV. Sanctus (Solo) *ff* (♩ = 132) *fff*

9

ff *Più mosso* (♩ = 60)

18

f *rit.*

26

meno mosso (♩ = 135) *rit.* *cresc.* *ff*

38

Più Andante (♩ = 120) *rit.*

45

V. Benedictus *Andante quieto* (♩ = 84) *poco rit.* *a Tempo* *p*

25

pp *f* *p* *pp*

45

p

45

mf

62

Un poco più di moto (ma non troppo) ♩ = 60

73

p

91

109

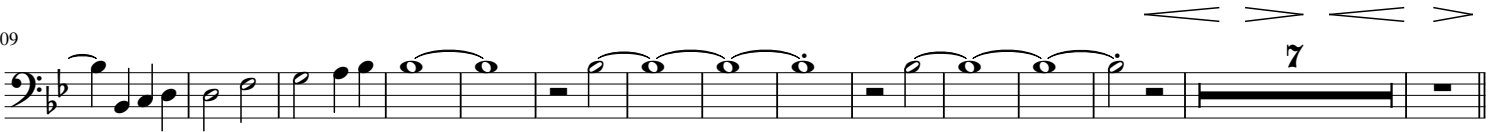

VI. Agnus Dei (Lento assai ♩ = 60)

p

14

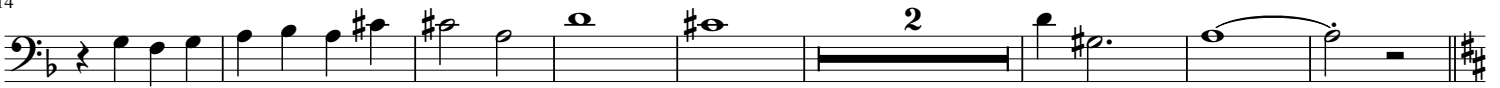

24

mf

37

47

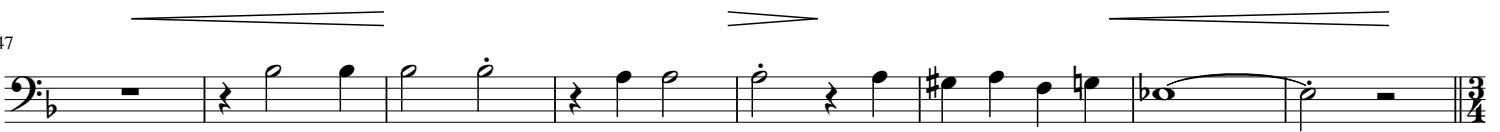

Tempo del Kyrie *f* un poco più mosso ♩ = 120

Solo

55

p

p

76

L'istesso tempo (♩ = 88)

90

p

mp

rit. p

105

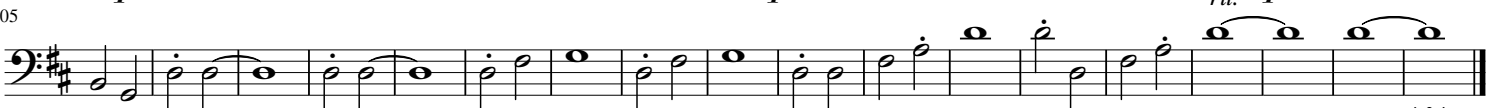

cresc.

f

ff