al M°Vijay Upadhyaya

Pallo latke

from Indo - Deutsche Rhapsodie

Nelly LiPuma

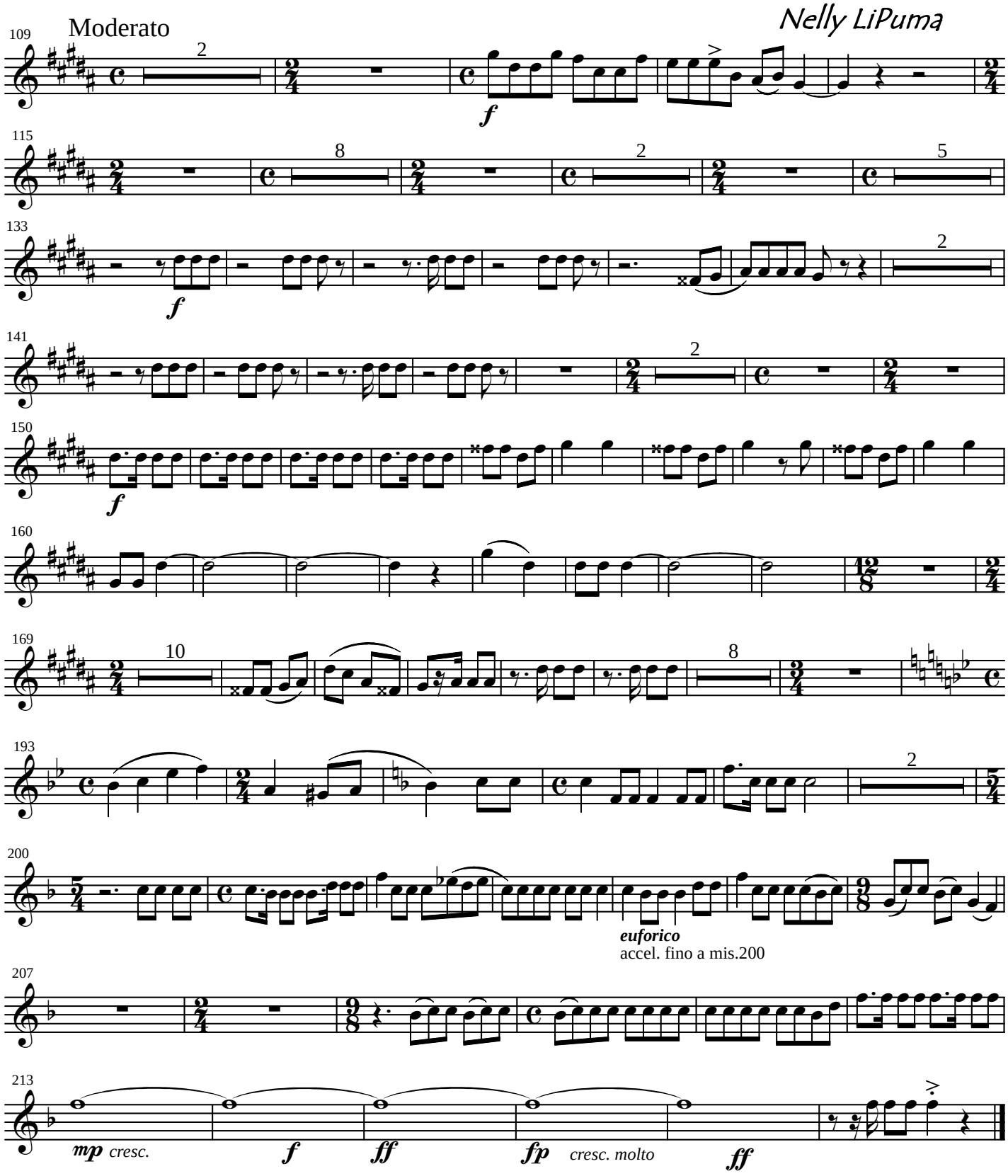

free-scores.com