

Horn1 in F

# Indo-Deutsche Rhapsodie

al M° Vijay Upadhyaya

Nelly LiPuma

*Follow the instructions!*

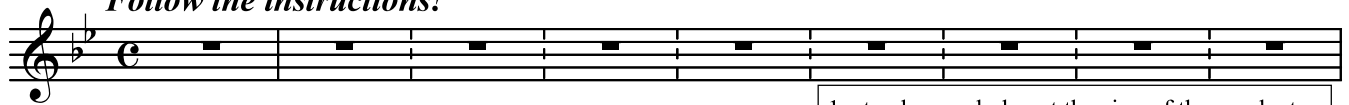

1. stand up and play at the sign of the conductor.

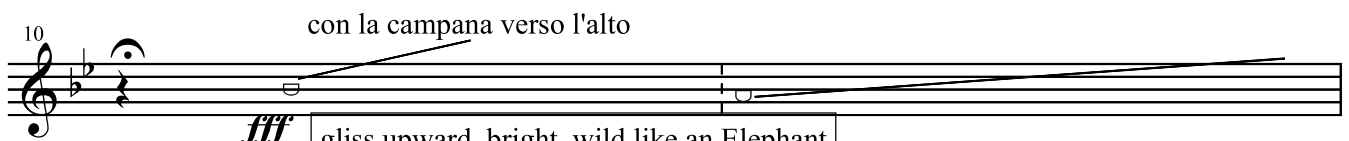

con la campana verso l'alto

*fff*

gliss.upward, bright, wild like an Elephant

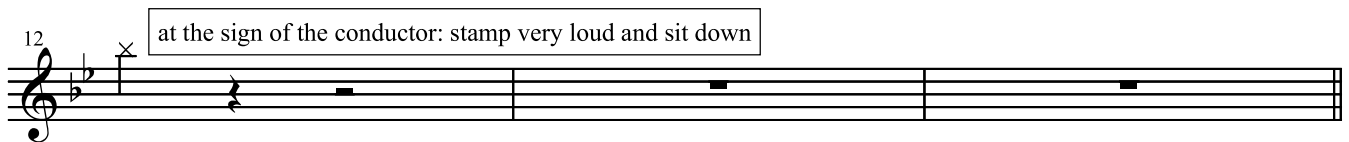

at the sign of the conductor: stamp very loud and sit down

Allegro  $\text{♩} \approx 138$

a 2.

*mf*

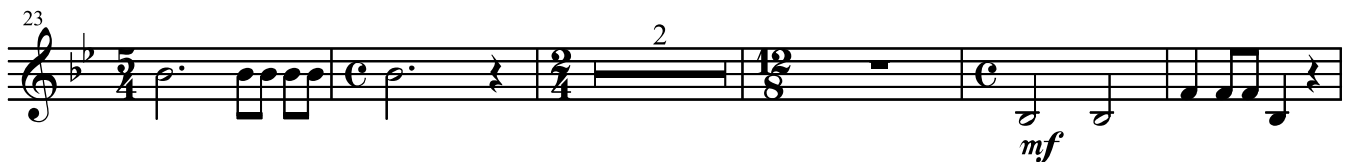

*mf*

*f*

*f*

*ff*

www.nellylipuma.com

Horn1 in F

60 *ff*

64 *p* *cresc.* *ff* *f*

71 *2*

78 *rit.* *molto dim.* *molto rit.* *pp*

**Andante** a 1.

84 *mp*

90 *mf*

97 *mp*

104 *f*

**Moderato**

109 *2* *f*

116 a 1. *f* *f*

123 a 2. *f*

# Horn1 in F

129 *mf*

137 *f*

145 a 1. 8

159 *f*

168 7 2

181 5 *mp* *cresc.* *f*

193 4

203 *euforico*  
*accel. fino a mis.206*

209 *mp* *cresc.* *f* *ff*

216 *fp* *cresc. molto* *ff*
