

A Trip to dreamland

1-Rhapsodie

Allegretto

Alain Lefébure

$\text{♩} = 100$

Violin

4

7

10

14

18

21

24

Copyright: Sacem Paris-France
Rights reserved for all countries

Page 1

27

f *mf*

30

f

32

mf *f*

35

mf 3

40

mf

43

f

46

mf

49

mf

53

55

f

58

Spaziergang auf dem Felde ♩ = 84

2

62

mf *mp*

65

mf *f*

69

mf

73

mp

77

ff

80

mp

83

mf *f*

87

decresc. *mp*

93

ff *p*

97

mf

101 The Goblin's dance ♩ = 100

mf

109

114

118

3

121

3

124

3

126

3

129

mp

3

132

f

3

135

3

140

3

143

146

149

152

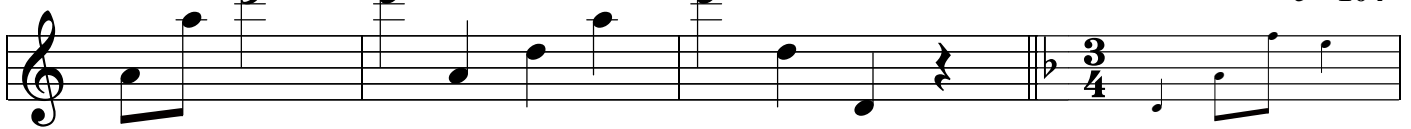

Il fidanzamento di
Mariposon e Barboleta $\text{♩} = 104$

156

162

165

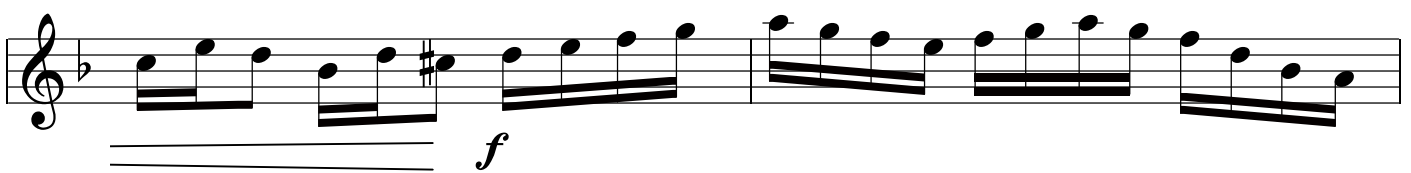

167

171

174

177

181

185

188

mp

190

mf sul G *f*

193

cresc. *mf*

197

202

Le reveil de la
boite à musique $\text{♩} = 104$

212

mf

216

221

piu f

225

229

f

233

238

241

244

247

250

253

256

261

266
